Granite City Press-Record

DEVOTED EXCLUSIVELY TO GRANITE CITY—MADISON—VENICE—PONTOON BEACH—MITCHELL | A Post Corporation Newspaper | TWICE-A-WEEK—MONDAY AND THURSDAY

VOLUME 78—NO. 13 | Granite City, Illinois, Thursday, February 14, 1980 | (USPS 226-160) | THREE SECTIONS—36 PAGES | PRICE 20¢

Braid rage—or how to be a 10

Braid rage.

In the midst of publicity about the movie "10" and its star, Bo Derek, many women are having their hair braided in the same fashion.

The most recent braid experiment is Jacquie Pahuski of Granite City. After "considerable prodding" from Jon Bell, co-owner of the Lion's Mane, 3900 Nameoki Road, Jacquie conceded, "I don't mind the experiment, I believe in Jon's work and I felt it was time for a change."

They are shown in the pictures at the left.

Bell began the monumental task at 9 a.m. "With preparation, braiding, beading and an occasional break for Jacquie and me, I would guess I could be done by 10 p.m.," he commented. at 3 that afternoon.

"When the job is done, there will be over 200 braids in Jacquie's hair. This particular style can last between two and four weeks, depending on the individual."

When asked why he decided to take on this task, Bell smiled with

(Continued on Page 8)

'Silver rush' in GC

Shades of the gold rush of '49! There is a "silver rush" of 1980 at the Feder-Huber Furniture Store, Niedringhaus and Delmar avenues.

Silver coins dated 1964 and earlier—dollars, half-dollars, quarters and dimes—can be exchanged at the store for anything and

(Continued on Page 4)

GC citizens to inspect schools

The Citizens Advisory Committee has begun its task of helping the Granite City School Board determine the major priority items of maintenance and repair that face the school district but are not covered in the normal operating budget.

In order to obtain first-hand information, the committee, with the help of the school administration, has arranged a series of visitations on Saturday mornings. Interested citizens may be present at the schools to accompany the CAC on the tours to help determine the building needs.

Checklists of the general areas of concern will be filled out. Citizens will use the lists to develop their own notes, observations, views or comments, helping formulate the final decision on a referendum to issue bonds.

A suggestion box will be provided at each school.

Those unable to visit the schools on the scheduled days may — during the week prior to the scheduled visit — contact the school principal and arrange to see the school.

"The Citizens Advisory Committee is hopeful that wide interest and response will develop, and that the citizens of School District 9 will make themselves informed about the future course that should be taken to insure the continued care and maintenance of the educational facilities we now have serving the community," CAC Chairman Edwin F. Reiske has commented.

The schedules follow:

Saturday, Feb. 16: Frohardt School, 8 to 8:45 a.m.; Nameoki School, 8:45 to 9:30; Maryville School, 9:30 to 10:15; Mitchell School, 10:15 to 11:15; and North High, 11:15 to 12:45.

Feb. 23: Emerson School, 8 to 8:45; Prather Junior High, 8:45 to 9:15; Logan School, 9:15 to 10; and Johnson School, 10 to 11:15.

March 1: South High, 8 to 9:15 a.m.; Coolidge Junior High, 9:15 to 10:15; Niedringhaus School, 10:15 to 11:15; and Webster School, 11:15 to 12 noon.

March 8: Lake School, 8 to 9 a.m.; Marshall School, 9 to 10; Wilson School, 10 to 10:45; Parkview School, 10:45 to

(Continued on Page 8)

Pontoon village expansion plan

By GARY SCHNEIDER
of the Press-Record

Rapid growth of the boundaries of Pontoon Beach is the aim of the first resolution passed by the village board in 1980.

Resolution 80-1, approved by the village board of trustees Tuesday night, provides funds to hire a professional planner to assist in expanding the village territory.

A meeting has been called for 8:30 a.m. Saturday, Feb. 23, at the village hall, for all village residents who would like to serve on an annexation committee.

The committee is expected to be comprised of about 25 persons, including all village board members, some interested members of the Long Lake Volunteer Fire Department and other village residents, it was explained.

Village Board President Paul Bennett said the village is thinking about expanding south to Sand Prairie Lane, west to the Alton & Southern Railroad tracks and north to Interstate 270.

"We will annex these areas one piece at a time, if the owners are willing, until an overall annexation program is prepared. Then we will probably have a referendum for annexation," Bennett predicted.

With expansion in mind, the village hired M. C. Jett of Chesterfield, Mo., a municipal planner, to begin a feasibility study to determine if the village would benefit from expanding its boundaries.

Jett is to supervise and coordinate growth efforts, including the work of a surveyor and of legal counsel, if they become necessary. He also is to work with the fire department and other governmental units to assure that they will be integrated into the annexations.

Jett's work also will include preparing documents to assure that taxes and income from annexations are secured for the village, and he is to coordinate zoning for the areas to be annexed.

He also is to suggest necessary revisions to the village municipal code to protect liabilities of the village in newly-annexed territories and prepare new boundary maps for the village board after annexations are completed.

Jett is to be paid $30 per hour for his work and the board agreed to pay him $1,800 immediately for the first 60 hours he is to devote to the program.

It was agreed that the village board will have to approve the hiring of a surveyor or other personnel needed by Jett.

Asked if the drive to annex property was in response to recent announcements by Fairmont City that it is considering annexing north along Route 111 to State Aid 35, Bennett commented, "Yes, but we have been planning on this long before that.

"We are just trying to get something together. But we don't want to get more than we can handle or would be a burden on the residents of the village.

"One of our first jobs will be to figure out what revenue the expansion will generate," Bennett said. He also indicated he is concerned that people in the proposed expansion area may

(Continued on Page 4)

WILLIAM HAINE

Haine seeks change in state's attorney procedures

Related story on Page 32

Youthful appearing but widely experienced in government service, William R. "Bill" Haine is running for the Democratic state's attorney nomination March 18 against the incumbent, Nicholas Byron of Edwardsville, and Richard Allen of Granite City.

Haine, 1020 Diamond St., Alton, believes "the people in Madison County need strong, consistent, trustworthy leadership.

"Criminals are the oppressors in our society," he adds. "They terrorize the elderly, and make women afraid to leave their homes at night.

"Things are so bad that not even our homes are havens from attack," he contends.

Haine says victims of crime should and will be his clients in the state's attorney's office if he is elected. "Among my first changes will be the institution of a victims' assistance program.

"Whether it's a merchant who's received a bad check and needs help, a child sexually abused or a woman raped, it's time for the criminals and not the victims to pick up the tab for crime.

"The moral climate of our county is determined in large part by the state's attorney's office," Haine asserts. "I'm running for this office because I feel it is my moral obligation to offer the people my experience and my attitude toward public service. This is the most important office in Madison County."

Haine is serving on the Madison County Board and practicing law in the Alton-Wood River area. He is a graduate of St. Louis University and the St. Louis University School of Law, where he was an editor and contributor to the St. Louis University Law Journal.

In 1976, Haine was appointed as an assistant public defender of Madison County.

He served in that capacity, full time, until 1978, when he resigned due to his election to a four-year term on the County Board from District 8.

As a member of the County Board, Haine serves on the Judiciary Committee and the Environmental Control Committee.

A Vietnam war veteran, he served from February 1968 to March 1969 with the First Air Cavalry Division in Vietnam, where he was awarded the Bronze Star.

He has been especially active in the

(Continued on Page 8)

Grassroots government

Venice School Board 7 p.m. today, Feb. 14, 7th-Broadway.

Venice Park Board 7:30 p.m. today, Feb. 14, at Venice Recreation Center, Broadway.

Sanitary District 9 a.m. Friday, Feb. 15, at 6200 Forest Blvd., Washington Park.

Sanitary District 9 a.m. Monday, Feb. 18, at 6200 Forest Blvd., Washington Park.

Area weather outlook

Cloudy this afternoon with the high temperature near 40. Rain beginning tonight, continuing through Friday. Low in the mid-30s tonight with Friday's high near 40. Probability of precipitation 90 percent tonight and Friday. Winds southeasterly from 5 to 15 miles per hour. For Saturday through Monday—Clear to partly cloudy, cold, with the lows from 0 to 10 and the highs in the 20s to low 30s. Little or no precipitation expected for the period.

Jobs at bridge—male or female?

By MICK STRANGE
of the Press-Record

NOW (National Organization for Women) is showing an interest in municipal hiring practices, as evidenced at Monday night's Venice City Council meeting.

A question was raised over the hiring of a McKinley Bridge male part-time employee over a female applicant. Both were seeking a full-time toll booth position.

Mrs. Norma Mendoza, who has been active in the Equal Rights Amendment ratification campaign, said she was attending the council meeting as a representative of NOW.

Asked if any action was planned by NOW, Mrs. Mendoza replied, "We are just here finding out about this. We do intend to follow the situation.".

Two other women were also present at the council meeting.

Mrs. Virginia Hargis, 710 Main St., Venice, is alleging that Aldermen Charles Haynes, George Lewis and Hank A. Svezia had a meeting Jan. 14 with Tom Fields, McKinley Bridge manager, and told her she had been hired to fill a toll collector position, while later deciding on someone else.

She said she has a taped telephone conversation in which Alderman Haynes said to her he had told the committee "to give her a shot at it."

Mrs. Hargis said Alderman Haynes did not know she was taping their phone conversation, nor did the other aldermen know she had a concealed tape recorder in her purse when they told her, before an earlier January council meeting, that she would be "considered" for the job, according to the aldermen.

While being interviewed following this week's council meeting, and asked why she used a hidden tape recorder, she replied, "Isn't it obvious why? I felt I should tape all meetings. I'm taping us now."

At that point she took from her purse a small cassette tape recorder and several cassette tapes.

Mrs. Hargis said a late mayor of Venice had said he would never hire a woman toll collector. She displayed a 1974 letter from Congressman Melvin Price, written in response to her asking him to investigate whey she was not hired by the city.

"I feel my civil rights have been infringed upon," she stated.

Asked if she plans legal action, she said, "I definitely don't plan on stopping here."

First Ward Alderman Phillip Daniels

(Continued on Page 4)

Press-Record index

Births	Page 4
Obituaries	Page 4
Family Pages begin on	Page 14
Editorials	Page 20
Sports	Pages 21 22 23
Classified Ads begin on	Page 25
Amusements	Page 36

MADISON ART STUDENTS have their works on display at the Southern Illinois University at Edwardsville Center Gallery of Art. In annual Illinois High School Art Association competition, open to students from the entire state, 30 students' works of art have been chosen as finalists. From left to right are Fredricko Waters, Nancy Polson, art instructor at Madison High School, and Edmund Lloyd Branch. The two young men are seniors at MHS and are accelerated art students, competing for three full university scholarshps to be awarded in March.

Ruling on bond fee will precede election—Byron

By GARY SCHNEIDER
of the Press-Record

The Madison County state's attorney's office will issue "a definitive position well before the March primary" on whether the Callis & Hartman law firm of Granite City should have received a fee for preparing the city's home mortgage bond issue, State's Attorney Nicholas G. Byron told the Press-Record in an interview Monday.

Madison County Board Member Daniel Partney of Granite City, three Granite City Council members and the city's street superintendent alleged at a news conference Jan. 10 that since City Attorney Lance Callis was on retainer as city attorney, he should not have received an additional fee for preparing the low-interest mortgage bond issue, which they construed as city work.

Callis says there is no conflict of interest and there is ample precedent in the city and other governmental bodies over many years where attorneys preparing bond issues received compensation for their work.

Callis also says the $15,000 his firm received for the work was not excessive, considering the legal research and other work done by various attorneys in his law firm, travel costs to Chicago and Washington and other expenses.

Byron said Partney and Alderman Charles Douglas left at his office a stack of material about eight to 10 inches tall to study; three assistant state's attoneys are researching the many points made in the documents, including Don Smith, chief of the civil division.

Smith said he has finished researching about half of the materials submitted by Partney, Douglas "and individuals in Granite City other than Partney and Douglas"; this has required eight to 10 hours of research on his part.

"There are a lot of questions with no answers yet which need additional research," Smith told the Press-Record.

Byron said assistants Bob Trone and Mike Thompson also are involved in the research and when the three have completed their work, he intends to meet with them, and with Partney, before formulating the office's official position on the matter.

"We do not feel this will, or even should, have any effect on this election (Byron is seeking the Democratic nomination March 18 as part of his campaign for re-election). I feel we are strong in the Granite City area and a lot of voters there are with us.

"However, we will come up with our opinion well before the primary (election)," Byron pledged.

Smith said that has been his specific instruction from Byron since he first received the material for study—that an opinion was to be issued before the election.

The state's attorney emphasized that the issue is being handled, at this time, as a civil matter rather than as a criminal study.

Byron said he, personally, has been devoting most of his time to a report issued by a state investigative group on certificates of assessment error issued in past years by the county.

Although copies of the report have not been made public, it does contain some allegations of wrongdoing, sources have indicated.

Byron commented, "It is a thick report on a complex area. I just got it in January and it is complicated and so lengthy. The subject of assessments is one of the most complicated areas in state law and the entire area should be reconsidered by the state.

"Up to now, I have handled this report personally. I think I am going to get some help on it from my staff. The (state police) Division of Criminal Investigation was involved in the investigation and has completed its work. You could not get anything better than that," Byron said.

He did not predict when research might lead to an opinion on the assessment certificate issue or when the findings of the group's investigation may be made public.

1960 GC grads seek classmates

The 20th reunion planning committee of June 1960 Granite City High School graduates has planned the event for Saturday, July 12, according to the chairmen.

Persons knowing the whereabouts of the following classmates are requested to call or write Donna Halbert, 931-3260 or Diana Kinder, 17 Del Rio Drive, Granite City, or call 876-5007.

Barbara Bailey, Pat Bailey, James Baldwin, Charlene Black, Ruth Boelling Merriu, Anita Boyer Wells, David Charlton, Connie Clark Blow, Iona Cochran, Jim Cochran.

Barbara Corn, Kenneth Dickey, Allice Dickerson, Roy Dix, Robert Dodson, Clarence Dugan, James Dugan, Starlette Dunklau, William Evans, Janice French.

Carol Friley, Betty Gann Chilton, Betty Gardner, Mike Genevoese, Mary Ann Glosecki, Floyd Goodman, Mary Jane Goodman, Dorothy Hicks, Anita Holbrook Brown, Joyce Horman Hughes.

Joseph Jackovich Jr., Joyce Jones, Loise Jones, Gale Kelly, Gwen Kelton, Mary Ann Kovachick, Paul Lingle, Carol Lisac, Doris Jean Lytle, Leonard Martin.

Sharon Mercer, James Meyers, Robert Millikin, Robert Minemeyer, Linda Misukonis, Jesse Mock, Janet Moore Correll, Pat Moore, Toni Morse, Gary Nichols.

David Norby, Sharon Pierson, Bonnie Pritle, Joan Plese, Robert Price, Albert Pritchett, Sharon Reimers Sokup, Mike Ropac, Ed Ruder, Mike Sanders.

Loretta Shaver, Bill Siner, Carrol Smith Wood, Gene Smith, Mary Noreen Smith, Harold Snyder, John Sokup, Lawrence Stajduhar, Rose Marie Stajdhar, Louise Staton.

Gloria Stegelmeyer, Donna Stites, Ruth Sullivan, Richard Sutton, Scott Skyes, Joyce Taff, Diana Taylor, Jean Taylor, Alice Thomas, Bob Toman.

Pat Toth Kutey, John Vandergriff, Carol Vollmer, Evelyn Werner, Robert Wesley, Donna Westphal, Sharon Wilbur, Rober Withers, Charles York, Charles Ronald Youngs.

Published Monday and Thursday by
Granite City Press-Record, Inc.
1815 Delmar Ave Granite City Ill

Second class postage paid at Granite City Ill 62040

Subscription Rates
Per Copy 20c

Mail Subscriptions

	Year	6 Mo
City Rural Routes	$19.60	$ 9.80
Zones 1-2	21.40	10.70
Zone 3	21.80	10.90
Zone 4	22.40	11.20
Zone 5	23.20	11.60
Zone 6	23.89	11.90
Zone 7	24.40	12.20
Zone 8	24.90	12.45
Area Code 618		
Servicemen	9.80	4.90

'Seniors' to hear talk on UFOs

F. H. Firsching, SIUE professor of chemistry, will speak on "UFOs—a Realistic View" Feb. 20 at 1:30 p.m. as part of the university's gerontology program.

The lecture for senior citizens will examine three possible explanations for unidentified flying objects. One is that they are normal physical phenomena, perhaps planets or metrorites.

Another explanation could be they are the result of the effects of man-made objects, such as airplanes or hot-air balloons. The third possibility that will be examined is that they are being sent by beings from outside our solar system.

The event will be held in the University Center's Mississippi Room. All senior citizens from this region are welcome to attend.

Improve Your Property
Home Improvement Loans
Madison County Federal

Sometimes when
we touch
The honesty's too much
And I have to close my
eyes and hide
I want to hold you
till I die
Till we both break
down and cry
I want to hold you
Till the fear in me
subsides

B.B.

Nameoki residents share ideas on shared revenue

By RICK PEARSON

Residents of Nameoki Township met with township officials Monday night to make recommendations on spending almost $90,000 in federal revenue sharing money.

Harold Davis, township supervisor, said the township will have an approximate carry-over of $30,000 for the upcoming year, because of delays of projects for which current revenue sharing funds were earmarked.

Davis said the township expects to receive an additional $60,000 in revenue sharing for the upcoming fiscal year. But, if federal officials move to disband revenue sharing, or alter the program's form, the township may receive only $45,000 in funds, he added.

Among items recommended for shared revenue is $8,000 for the Nameoki Township Volunteer Police Department. Davis said no decision can be made to fund the police department until an evaluation of the total township budget can be made.

Davis recommended that some money be used for an economic and demographic study of State Park Place. Such a study has been proposed by Robert Holder, community development specialist for the township.

The study would be conducted in cooperation with Southern Illinois University at Edwardsville.

Mrs. Helen Hawkins, a precinct committeeman, asked that revenue sharing funds be used to form a fund to pay for sewer hook-ups for the needy.

Davis said such a fund had been created in the past, but due to "red tape" involving the sewer program, the money had to be spent on other projects. He said if the money had not been spent on other projects, it would have been lost to the state.

Davis said Mrs. Hawkins' idea, while fitting into federal revenue sharing guidelines, might not be legal under the guidelines for spending town money. Later, Town Clerk Douglas Teetor promised Mrs. Hawkins that he is investigating whether such a fund would be legal.

No official action was taken at the hearing on the proposed uses for the money, pending study of the township's overall budget, Davis said.

In the township board's only other major action, a bid of $10,700 from R. Dron Electrical Co. of Granite City for an Arlington Heights-Holiday Mobile Home Park tornado warning siren was sent to committee for study and a recommendation.

THEY'RE ALL VALENTINES. The Madison County Bar Association held a Valentine dinner dance for members and spouses Tuesday night at Charlie's Restaurant. Four of the young women present were selected at random to receive special honors as valentines of the event. They are shown holding heart-shaped boxes of candy. From the left are Mrs. Larry (Sharon) Calvo; Mrs. Nicholas (Mary) Byron, one of the organizers of the event; Mrs. Lawrence (Mary) Kreshner; Norman Kinder, president of the County Bar; Mrs. Donald (Barbara) Groshong and Miss Debbie Foreman, posing with John Gitchoff, one of the organizers.

(Press-Record Photo by Gary Schneider)

Shooting leads to 8-year sentence

Nathaniel R. Manzy, 21, of the 500 block of Salveter Street, Venice, has been sentenced in Madison County Circuit Court to serve eight years in prison after Circuit Judge Victor J. Mosele found him guilty of armed violence and unlawful use of a weapon.

A charge of attempted murder and two counts of aggravated battery were dismissed.

Manzy allegedly shot Denise Hardy, 22, of the 1900 block of Bissell St., Venice, in the face with a shotgun in her home July 4, 1979.

She said she was in a bedroom when someone removed a covering over a broken window and fired a shotgun into the room. The blast broke her upper teeth, severely damaged her lower lip and cut her mouth and face, according to police.

Judge Mosele sentenced Manzy to serve eight years in prison on the armed violence charge and a concurrent five years in prison on the weapons charge.

FILES INJURY SUIT

Barbara Stubblefield has filed a lawsuit in Madison County Circuit Court against St. Elizabeth Medical Center and Dr. H. E. Toussaint. It alleges that on Feb. 7, 1978, she was admitted to the hospital for treatment and her medicine was changed. Without medicine to prevent convulsions, she was injured, she alleges. The suit seeks fair compensation.

Study feasibility of coal gasification plant at local port

Efforts to obtain a coal gasification facility for the Tri-City Regional Port are continuing. The port board instructed the staff Monday night to begin contacting local industrial gas users to determine if they would be interested in purchasing a supply of fuel from the proposed plant.

The board has agreed that if a feasibility study now under way shows there are sufficient users, and if the projected cost of gas production is competitive with other fuel costs, planning for construction of such a facility should continue.

The Dravo Corp., Industrial Fuel Division, is assisting the port staff in attempting to determine the most effective interrelationships of companies and utilities to finance, construct and operate the gasification plant.

It also is preparing possible plant layout designs and estimating the capital and operating costs.

The $176,000 feasibility study is being financed, in part, through a $141,000 grant approved in November by the U.S. Department of Energy. The remainder of the cost is being born by the port district, Illinois Power Co. and the Southwestern Illinois Metropolitan and Regional Planning Commission.

SAFETY BOX TAKEN

A locked safety box containing a home deed, checking and savings account books and miscellaneous papers is the only thing known missing after a burglary at the home of Evelyn Bridgeman, 2415 E. 24th St., between 6 p.m. Tuesday and 2:55 a.m. Wednesday. Two bedrooms were ransacked and the telephone was torn from the kitchen wall and left in a bedroom. Glass in a door was broken to gain entry.

TELEVISION TAKEN

A window in a door was removed to gain entry to the home of Mary Sweeney, 2100a Dewey Ave., between noon and 2 p.m. Tuesday. A black and white portable television set is the only thing known missing. The burglars replaced the window in the door when leaving.

Madison man is sentenced

Larry D. Johnson, 21, of Grenzer Homes, Madison, has been sentenced in Madison County Circuit Court to serve three years in prison after pleading guilty to a felony charge of theft.

It is alleged he and another man were removing tires from a car in the 1000 block of Douglas Street Dec. 29, 1979, when seen by an off-duty Venice officer who arrested Johnson.

A second man fled and was shot by a Madison officer. He is recuperating from the wound.

The sentence on Johnson, which was in conjunction of a plea of guilty to a 1977 felony charge, was pronounced by Associate Judge John W. Day.

3-day holiday for local banks, saving offices

Federal and state offices will be closed for a three-day period Saturday, Sunday and Monday in observance of Washington's birthday.

All banks and savings and loans will also be closed for the three days.

The U. S. post offices in this area will observe regular hours on Saturday, but no mail will be delivered or put in post offices boxes on Sunday and Monday.

The Granite City Post Office lobby will be open Sunday and Monday for box holders who forget to pick up their mail Saturday, but no new mail will be added to the boxes.

There will be school on Monday and most local businesses and offices will operate as usual Monday.

Local city offices will be open.

The Granite City Press-Record will publish Monday.

OONK'S
DRIVE-IN LIQUOR
IT'S QUICKER!

Five-year prison term

Ronald L. Davis, 27, of Rural Route Two, Box 710, Granite City, has been sentenced in Madison County Circuit Court to serve five years in prison after pleading guilty to voluntary manslaughter and burglary.

Davis allegedly shot and killed Robert Cannon, East Alton, during a disagreement in Cannon's driveway Dec. 7, 1979. He also pleaded guilty to a burglary which occurred Jan. 3, 1980, according to court records.

Associate Judge John W. Day pronounced sentence, ordering Davis to serve two concurrent five-year prison terms for the two felonies.

Arrest juveniles

Three Madison and Venice boys, ages 15 and 16, were caught climbing over the fence from the National Steel Corp. south plant (the former Commonwealth plant) near Route 3 (old Route 151) at 9:40 a.m. Tuesday, carrying numerous pieces of scrap aluminum.

The three were seen by a Granite City Steel security officer and were chased on foot to Route 3, where Madison, Venice and Granite City police helped capture them.

They were charged with theft on complaints signed by Granite City Steel officials and were released to their parents on notices to appear before juvenile authorities.

WOMAN IS FINED

Debbie Lynn Gean-Brandon, 19, of the 2200 block of Grand Avenue, has been sentenced to serve one year of probation and to pay a $250 fine after pleading guilty to delivering marijuana to law enforcement officials Dec. 20, 1979. Associate Judge John W. Day pronounced sentence.

AT THE LEADER • DOWNTOWN ONLY!
★ Presidents' HATCHET DAYS Sale
WE GIVE AND REDEEM EAGLE STAMPS—YOUR EXTRA SAVINGS
SALE! REG. $17. IF PERF. LEVI'S CORDUROY STUDENTS JEANS SIZES 25 TO 30 WAIST. 6.99
SALE! REG. TO $13. MEN'S SPORT or DRESS SHIRTS FAMED BRANDS. 4.99
SALE! REG. TO $15. MEN'S SWEATERS or KNIT SHIRTS 4.99
SALE! REG. $8. POLYESTER/COTTON MEN'S ROBES COLORFUL STRIPES 2.99
SALE! REG. TO $12. BOYS 8 TO 20 KNIT or SPORT SHIRTS 2.00
SALE! BOYS' LEVI'S, "CAMPUS", "WRANGLER" COLORED JEANS SIZES 8 TO 20—NOW! 3.00 to 6.00 1/2 OFF THE REGULAR PRICE
SALE! REG. TO 6.95 GIRLS SWEATERS or KNIT TOPS 1/2 OFF THE REGULAR PRICE
SALE! REG. TO 4.99 GIRLS SIZE 2-3-4 ASST. SLEEPWEAR 1/2 OFF THE REGULAR PRICE
SALE! REG. TO 6.99 GIRLS ASST. SWEATERS-KNIT TOPS 1/2 OFF THE REGULAR PRICE
THE LEADER 19th & State Granite City, Ill.

Leaders • DOWNTOWN
★ Buy-out Sale
STOCK UP NOW ...and SAVE!
WE GIVE AND REDEEM EAGLE STAMPS
THE LEADER DOWNTOWN BUYS-OUT ENTIRE WAREHOUSE STOCK OF 65 YEAR OLD MANUFACTURER THAT HAS GONE OUT OF BUSINESS. COMBINED WITH MERCHANDISE BROUGHT IN FROM OUR ILLINOIS AND MISSOURI STORES.
INCLUDED IN THIS GROUP ARE . . . LONG DRESSES STREET LENGTH DRESSES, PANT SUITS, TOPS, SLACKS, LONG SKIRTS, SLEEPWEAR, ROBES, LINGERIE
SAVINGS UP TO 1/2 OFF ORIGINAL PRICE AND MORE!!!
WITH MANY ITEMS SELLING FOR 1/2 OFF MARK DOWN PRICE
EXAMPLE: REG. $24. ITEM MARKED DOWN TO $12. LEADERS BUY OUT PRICE . . . $6.
Leaders Downtown Crossroads Plaza Granite City, Ill.

Nissan auto plant urged

Will the Nissan Motor Co. build a Datsun auto assembly plant near Interstate 270 and Illinois Route Three in the Quad-Cities? The area is still under active consideration.

The question arose again when it was revealed this week that the Japanese government has urged Nissan and Toyota Motor Co., the two largest Japanese auto manufacturers, to curb exports to the U. S. and begin production in America, in order to ease trade friction between the two countries.

Whether Governor James Thompson's visit to Japan next month will have any effect on local hopes is unknown. Japanese officials indicate his timing may be a bit early for any major decisions to be made.

But the Ministry of International Trade and Industry of Japan said it met with both Toyota and Nissan before the arrival Monday in Tokyo of United Auto Workers President Douglas A. Fraser.

Japanese car exports to the U. S. have been rising steeply because of the growing demand for small, fuel-efficient vehicles, a demand related to soaring gasoline prices. The share of the market grew to 20 percent in January.

Fraser has been calling for Japan to limit its auto exports. He said at Tokyo that this is a "must" due to rising unemployment for members of his union.

Nissan President Takashi Ishihara told Fraser that imports are not responsible for the layoffs. He attributes the unemployment to U. S. firms failing to act fast enough to switch to small cars.

A Trade and Industry official said "orderly exports" are favored. He said the ministry is asking automakers to take U. S.-Japan relations into consideration but that it "can't force them to reduce their exports."

Regarding Japanese firms opening U. S. assembly plants, he said they will need to "think about a lot of things—whether they can acquire necessary parts in the U. S., the labor situation, as well as distribution systems. It takes a lot of time to do, and money, too. But it is the government's position to encourage production in the U. S."

Honda Motor Co. of Japan plans to start passenger auto production in Ohio in about 1982.

The Japanese government is sending an official to Washington soon to explain its desire to prevent the existing dispute from flaring into "a full-scale auto war."

Some U. S. officials have said the rapid inflow of autos, steel products and semi-conductors is threating the future of many American industries.

Pontoon expansion

(Continued from Page 1)

misunderstand the village's intentions.

"They will be heard. I don't know what the feelings of these people are, but they will be consulted and nothing will be added to the village without the permission of the property owners or through a referendum," Bennett said.

He said there are no plans, at this time, to annex the businesses on East Chain of Rocks Road in Mitchell or to annex south to Collinsville Road at Route 111

He also said thoughts of annexing east, "to the bluffs," have been ruled out at this time.

The only village trustee absent when the resolution was passed was Jerry Wilson.

Village Clerk Mary Warren reported that the Madison County Manpower office has assigned Richard Wright of Granite City to serve as a custodian for the village under the Manpower program. He will begin his duties immediately, and the village board will have an opportunity to vote on his hiring at the next meeting.

Bridge hiring

(Continued from Page 1)

voiced strong objections that the job went to a person in Ward Two, when by past practice the job would have gone to a Ward One person.

Daniels is the only alderman in Ward One at present. E. H. Buente resigned as a Ward One alderman in September 1979.

"When I talked to the Ward Two aldermen no one else was mentioned, but I understand that after the last council meeting that Nick Modrusic was hired," Daniels said.

"I also question if there is not a conflict of interest if Alderman George Mangaracino voted on this. He is a relative of Nick. Does this have to do with why the job was jumped from Ward One to Ward Two?

"I am rather upset that there was no communication with me by the aldermen of Ward Two, compromising an opportunity that should be Ward One's.

"I left several notes on your desk, Mr. Mayor, saying it was all right with me for her to have the job. You never tried to communicate with me," Daniels said.

"These matters are generally dealt with by the aldermen," Mayor Tyrone Echols said.

"I am not concerned with what Mr. Svezia said. Six council members voted that this man had worked part-time for two years as a toll taker and was entitled to the job.

"I as mayor am not concerned with any deals made by previous mayors. It is difficult to say what ward the next job will go to," Echols said.

Alderman Haynes said that he had mentioned giving Mrs. Hargis a chance at the job some time ago; however, he stated, that was before he knew about Modrusic's availability.

"I have only been an alderman since April and I have nothing against the lady. I was willing to give her a shot at the job. I later found out that this man had been working part-time for two years, so I felt he was more qualified.

"In talking to Mrs. Hargis I told her that perhaps she could fill the part-time position. I did not know she was taping our conversation on the telephone and I really don't care, since I know what I said. I do feel that the law has been broken taping a phone conversation without me knowing it," Haynes said.

Alderman Svezia denied ever telling Mrs. Hargis she had a job.

A citizen in the audience challenged Svezia's denial, claiming Svezia had told him the city had hired Mrs. Hargis.

John Hoffman dies at 58

John W. Hoffman Sr., 58, of Austin, Minn., formerly of Granite City, died at 7:30 p.m. Wednesday at St. Olaf Hospital, Austin.

He was born in Granite City and had resided in Minnesota for 15 years.

Mr. Hoffman served with the U.S. Army during World War II. He was of the Catholic faith.

Survivors include two daughters, Mrs. Glendon (Patricia) George, Dupo, and Miss Nancy Hoffman, Cleveland, Ohio; three sons, John W. Hoffman and Michael Hoffman, both of Granite City, and Andrew Hoffman, Wood River; four brothers, Eugene, Boyd and Chris Hoffman, Granite City, and Horace Hoffman, Berkeley, Mo.; five sisters, Mrs. Margaret Perkins, Wood River, Mrs. Pearl Ellis, Mrs. Viola Hoffman and Mrs. Allen (Ellen) Waggoner, all of Granite City, and Mrs. Adam (Isabella) Becker, Maryville; and four grandchildren.

Funeral arrangements are given in the obituary column.

Births

Births recorded at St. Elizabeth Medical Center include:

GIRLS

Mr. and Mrs. Bryan Boss, 2421 Edwards St., Feb. 12, Rachel Beth, six pounds, 11 ounces.

Mr. and Mrs. Mario Reyes, 2118 WAshington Ave., Feb. 12, Misty Kim, eight pounds, four ounces.

Mr. and Mrs. Clyde Perkins, 44 Grenzer Homes, Madison, Feb. 12, Aisha Lorraine, six pounds, 11 ounces.

Mr. and Mrs. Harry Cavaness, Bunker Hill, Feb. 13, Lona Mae, six pounds, eight ounces.

Mr. and Mrs. Martin Towery, 2023 Missouri Ave., Feb. 13, Samantha Mae, six pounds, eight ounces.

BOYS

Mr. and Mrs. Ardrain Sharp, East St. Louis, Feb. 10, Steven Riley, 10 pounds.

Mr. and Mrs. Allen Lee, Glen Carbon, Feb. 11, James Allen, seven pounds, 13 ounces.

Mr. and Mrs. Vincent Starko, 2431 Adams St., Feb. 11, Benjamin, eight pounds, two ounces.

Mr. and Mrs. Charles Hayden, 2705 Whipoorwill Lane, Feb. 11, Jeffrey Charles, seven pounds, four ounces.

Mr. and Mrs. Kenneth Worthen, Fairmont City, Feb. 11, Jason Curtis, eight pounds, 10 ounces.

Mr. and Mrs. Stanley Osterbur, Edwardsville, Feb. 12, Jonathan Robert, eight pounds, four ounces.

ACCIDENTAL SHOOTING

Luther Maxvill, 36, of No. 1 Kaseberg Park, Pontoon Beach, was admitted to St. Elizabeth Medical Center at 8:25 p.m. Monday after accidentally shooting himself in the right foot while cleaning a handgun.

Silver rush

(Continued from Page 1)

everything in stock, it was announced today by the new manager, Ron Zukerman, who was previously the operator of a successful business in Davenport, Ia.

A 20-to-l exchange rate has been established. A half-dollar, for example, will serve as $10 when applied to a purchase at Feder-Huber. A silver dime will garner $2 worth of furniture; ten silver dollars will be worth $200 at the store.

Acknowledging that the exchange was decided upon after noting the current surge in the value of silver, Zukerman pointed out that the 20-1 ratio is more generous to the individual furniture customer than the present market value of silver coins.

"Anything in the store, whether a sofa, television set, bedroom suite or other furniture or appliance, is available in exchange for 1964 or older silver coins," he emphasized.

The offer went into effect today and will continue through Tuesday, Feb. 19.

Obituaries

BENNETT, MRS. MARY (Balent), 2030 Edison Ave. Entered into rest 8:20 p.m. Monday, Feb. 11, 1980, at St. Elizabeth Medical Center.

Beloved wife of the late Robert A. Bennett; dear mother of Robert E. Bennett; dear grandmother and great-grandmother.

Her remains were taken to Washington University School of Medicine, St. Louis. Local arrangements by DAVIS FUNERAL HOME, 21st Street and Cleveland Boulevard.

FORSTER, MRS. MARY C. (Reed), 2817 Emzee, Granite City. Entered into rest 8 p.m. Monday, Feb. 11, 1980, at Colonial Nursing Home, Maryville, Ill.

Dear mother of Mrs. Robbie Wilson, Mrs. Bonnie Donaldson, LeRoy Whitehead and Gary Whitehead; dear sister of Joe and James Reed, Mrs. Lena Lane and Mrs. Alberta Barnes; dear grandmother and great-grandmother.

Her remains were taken to Anglin Funeral Home, Dover, Tenn., for services to be held Friday, Feb. 15. Interment Lane Cemetery, Leatherwood, Tenn. Local arrangements by MERCER MORTUARY, 1416 Niedringhaus Ave.

GEORGE, MRS. HALLEYE M. (Ables), Granite City. Entered into rest 7:05 a.m. Tuesday, Feb. 12, 1980, at home.

Beloved wife of Lurton George; dear sister of Delmar Ables, Mrs. Lillian Moore and Mrs. Annie Sykes; dear aunt.

Funeral services 10 a.m. Friday. Feb. 15, at MERCER MORTUARY Chapel, 1416 Niedringhaus Ave. Visitation after 5 p.m. today. Interment Sunset Hill Cemetery, Edwardsville Township.

HIGGINS, DAVID A., 207 Woodcrest, Belleville. Entered into rest 8:20 a.m. Wednesday, Feb. 13, 1980.

Beloved husband of Mrs. Minnie Higgins; dear father of Miss Cindy Higgins and Mrs. Kathleen Davinroy; dear brother of Joe Higgins.

Funeral services 11 a.m. Saturday, Feb. 16, at KURRUS FUNERAL HOME Chapel, 657 N. 57th St., Belleville. Interment Holy Cross Cemetery, Fairview Heights. Visitation after 2 p.m. Friday. Local arrangements by DAVIS FUNERAL HOME, 21st Street and Cleveland Boulevard.

HOFFMAN, JOHN W. SR., Austin, Minn., formerly of Granite City. Entered into rest 7:30 p.m. Wednesday, Feb. 13, 1980, at St. Olaf Hospital, Austin.

Dear father of Mrs. Patricia George, Miss Nancy Hoffman, John W., Michael and Andrew Hoffman; dear brother of Eugene, Boyd, Chris and Horace Hoffman, Mrs. Margaret Perkins, Mrs. Pearl Ellis, Mrs. Viola Hoffman, Mrs. Isabella Becker and Mrs. Ellen Waggoner; dear grandfather.

Funeral arrangements are pending at MERCER MORTUARY, 1416 Niedringhaus Ave.

HUNT, MRS. NELL (Hoover), Rural Route Two, Campbell, Mo. Entered into rest 5:45 p.m. Tuesday, Feb. 12, 1980, at St. Elizabeth Medical Center.

Beloved wife of the Rev. Sam B. Hunt; dear sister of Mrs. Setell Mae Jones, Mrs. Cora Barr, Mrs. Melba Savier and Frank Hoover; dear aunt.

Funeral services 2 p.m. Friday, Feb. 15, at LANDESS FUNERAL HOME, Campbell, Mo. Interment Elder Cemetery, Campbell, Mo. Local arrangements by MERCER MORTUARY, 1416 Niedringhaus Ave.

KNEZ, MRS. PAULINE (Cernic), 4050 Nameoki Road. Entered into rest 10:45 p.m. Wednesday, Feb. 13, 1980, at St. Elizabeth Hospital, Belleville.

Beloved wife of the late Andrew Knez; dear mother of Joseph and Andrew J. Knez, and Mrs. Mary Milkovich; dear sister of Mrs. Melia Skuzin; dear grandmother.

Funeral services 9 a.m. Saturday, Feb. 16, from PIEPER FUNERAL HOME, 1929 Cleveland Blvd., to St. Elizabeth Catholic Church, Johnson and Pontoon roads, for 9:30 a.m. mass. Interment Calvary Cemetery, Edwardsville Township. Visitation after 2 p.m. Friday. Rosary Friday 7 p.m.

LEMOND, MRS. LOUISA, 1232 Grand Ave., Madison. Entered into rest 8:25 a.m. Monday, Feb. 11, 1980, at St. Elizabeth Medical Center.

Beloved wife of the late Mark Lemond; dear mother of Mrs. Lucille Ponder, Suttle, Robert and Maurice Lemond and the late Delano Lemond; dear sister of Samuel Hering and Mrs. Mattie Perkins; dear grandmother and great-grandmother.

Her remains were taken from LAHEY FUNERAL HOME, 501 Madison Ave., Madison, Wednesday, to Brown Service, Besmer, Ala., for services Friday, Feb. 15. Interment Green Pond, Ala.

SCHILLINGER, MRS. VERA (Farris), 2907 E. 24th St. Entered into rest 9:59 p.m. Wednesday, Feb. 13, 1980, at St. Elizabeth Medical Center.

Beloved wife of the late John Schillinger; dear mother of the late James Todd and late Miss Jean Todd; dear mother-in-law of Mrs. Evelyn Todd; dear grandmother of Mrs. Linda Pickett, Mrs. Jamie Kratz, Mrs. Lisa Hamilton, Jean Day, Miss Mari Todd, Mrs. Karen Costello, Jack, Jeff and Chris LaPiere; dear great-grandmother.

Funeral services 10 a.m. Saturday, Feb. 16, at BOB THOMAS MEMORIAL MORTUARY Chapel, 2205 Pontoon Road. Interment St. John Cemetery, 2901 Nameoki Road. Visitation after 3 p.m. Friday. VFW Auxiliary services 7:30 p.m. Friday. Family requests memorials to Hospice, Granite City.

SPIROFF, MRS. ISABEL M. F. (Szepesi), Rural Route Two, Box 791, Granite City. Entered into rest 7:50 a.m. Monday, Feb. 11, 1980, at St. Mary's Hospital, Richmond Heights, Mo.

Beloved wife of George J. Spiroff; dear mother of Kenneth Spiroff and Miss Dianne Spiroff; dear sister of Mrs. Ann Kostoff; dear grandmother.

Funeral services 10 a.m. today, Feb. 14, at RANDALL IRWIN CHAPEL FOR FUNERALS, 2801 Madison Ave. Interment Sunset Hill Cemetey, Edwardsville Township. Brother Lester Jarka of Kingdom Hall to officiate.

TUCKER, ELZIE, 2526 Madison Ave. Entered into rest 2:25 a.m. Tuesday, Feb. 12, 1980, at St. Elizabeth Medical Center.

Beloved husband of Mrs. Phronia Tucker; dear brother of Leslie, Myron and Alton Tucker.

Funeral services 1 p.m. today, Feb. 14, at MERCER MORTUARY Chapel, 1416 Niedringhaus Ave. Interment St. John Cemetery, 2901 Nameoki Road.

WOOD, LEE WILLIAM, 2020 Amos Ave. Entered into rest 4:50 a.m. Tuesday, Feb. 12, 1980, at St. Elizabeth Medical Center.

Beloved husband of Mrs. Vera Wood; dear father of Mrs. Joyce Davenport, Mrs. Doris Davis and Carl Wood; dear brother of Mrs. Mina Jackino, Mrs. Neta Challans, Ray, Hubert and Berle Wood; dear grandfather.

Funeral servicees 1 p.m. Friday, Feb. 15, at BOB THOMAS MEMORIAL MORTUARY Chapel, 2205 Pontoon Road. Interment Sunset Hill Cemetery, Edwardsville Township. Family requests memorials to the Heart Fund.

Guy R. Smith rites held

Guy R. Smith, 72, of Hollister, Mo., formerly of Granite City, died at 4 p.m. Friday, Feb. 8, at Branson (Mo.) Hospital.

He was born in Granite City and had resided here for many years prior to moving to Missouri.

Mr. Smith retired from the Stone Webster Construction Co.

He was of the Methodist faith.

Survivors include his wife, Mrs. Lottie Mae Smith; one son, Lieutenant Colonel Robert A. Smith, Fort Lewis, Wash.; a sister, Mrs. Maureen Richardson, Glen Carbon; one brother, Jack Smith, Cotter, Ark.; and six grandchildren.

Funeral services were held Tuesday afternoon, Feb. 12, at a funeral home in Branson, Mo. Burial was in Branson Cemetery.

TELEVISION STOLEN

A color television was stolen from the apartment of Grover McCoy, 2002 Missouri Ave., between 7 p.m. Tuesday and 6 a.m. Wednesday. A door to the apartment was kicked open to gain entry.

Monuments and Markers

NEW GLEAMING STOCK WORK ARRIVING CONSTANTLY OPEN SUNDAY

COCAGNE Monument Works

1711 State St. 876-0426

Mercer Mortuary PHONE 876-4321

ELZIE TUCKER
Visitation was Wednesday
Funeral Today 1 p.m.
Mercer Chapel
Interment
St. John's Cemetery
Granite City, Ill.

HALLEYE GEORGE
Visitation Today 5 p.m.
Funeral Friday 10 a.m.
Mercer Chapel
Interment
Sunset Hill Cemetery
Edwardsville, Ill.

MARY FORSTER
No Visitation
Funeral Services Friday
Anglin Funeral Home
Dover Tenn.
Interment
Lane Cemetery
Leatherwood, Tenn.

NELL HUNT
No Visitation
taken to
Mahn Funeral Home
DeSoto, Mo.
Funeral Services Pending

JOHN HOFFMAN
Funeral Services Pending

Thomas Mortuary PHONE 931-2121

VERA SCHILLINGER
Funeral Services Pending

LEE WOOD
Visitation was Wednesday
Funeral Friday 1 p.m.
Thomas Chapel
Interment
Sunset Hill Cemetery
Edwardsville, Ill.

PUBLIC NOTICE

$ilver $ale!

(READ THIS AD CAREFULLY)

NOW FEDER HUBER FURNITURE STORE, FOR FOUR DAYS ONLY, WILL REDEEM YOUR SILVER COINS 1964 and earlier FOR 20 TIMES THE FACE VALUE. THE MARKET CHANGES DAILY . . . SO ACT NOW!!!

Over 300,000 DOLLARS of quality home furnishings are available for this SALE. It's a once in a lifetime chance to benefit from the soaring silver market.

Gather up your old coins, 1964 and before . . . Condition not a factor. Sales tax will be charged on our regular prices. If you don't have enough pre 1964 Silver coins, pay the balance in current dollars or use our convenient credit, Visa or Master Charge.

BUY A SOFA
SILVER PRICE $20
Regular Price $400
Over 50 Sofas—$15.00 to $30.00

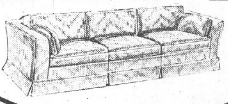

BRING IT WITH YOU!

BUY A BEDSPREAD
SILVER PRICE $1
Quantities Limited

BUY A BEDROOM SET
SILVER PRICE $18
Regular Price $360
50 Sets to Choose From $18 to $100

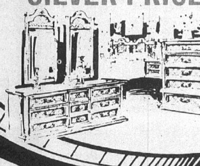

All items in this SALE at our regular prices less silver conversion 20 to 1

ACT NOW . . . TODAY . . . SILVER EXCHANGE SALE ENDS TUESDAY . . . NO PHONE ORDERS . . . NO C.O.D.s . . . NO DISCOUNTS OTHER THAN THE 20 to 1 for your U.S. coins dated 1964 and before.

BUY A RECLINER
SILVER PRICE $15
Regular $300
Great Selection

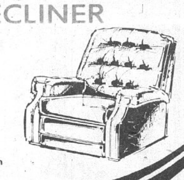

EVERYTHING IN THE STORE INCLUDED! FIRST COME, FIRST SERVED! 1 Silver, 1964 or before, QUARTER buys you $5 in merchandise. 1 Silver, 1964 or before, HALF DOLLAR BUYS YOU $10. 1 Silver, 1964 or before, DOLLAR buys you $20. 20 DOLLARS, in 1964 or before silver coins, will buy you $400 in furniture, carpet or appliances.

BRING IT WITH YOU!

BUY A MATTRESS
SILVER PRICE $5
Regular Price $100

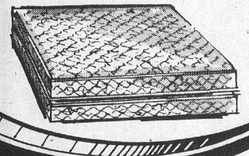

All furniture, carpets, appliances and TV's in our store can be bought for silver prices.

BUY A DINING ROOM SET
SILVER PRICE $60
Regular Price $1200

Here's How Feder Huber's Silver Exchange Works

SILVER COIN 1964 or before	10	20	30	40	50
TODAY'S DOLLARS	200	400	600	800	1000

This offer subject to cancellation immediately at our discretion, due to the volatile silver market.

FEDER HUBER
FURNITURE COMPANY

- FREE PARKING
- FREE DELIVERY
- FREE SET-UP

NIEDRINGHAUS AT DELMAR
DOWNTOWN GRANITE CITY

HOURS: 9 TO 5:30 DAILY, MONDAY AND FRIDAY EVENINGS 'TIL 8, CLOSED SUNDAY

Census to help show housing, energy and commuting needs

More than half the questions that will be asked in the 1980 census, which begins April 1, will focus on the nation's 86 million housing units — their condition, their value, home energy usage, and other subjects of statistical importance for the planning and management decisions that confront government and the private enterprise system.

Compiling housing data has been a census assignment since 1850, but the modern-day census concern about the quality and characteristics of housing dates back to the 1930s, a time of national awakening to the poor state in which many Americans lived.

Resulting legislation increased the number and scope of housing-related questions from the 1940 census onward.

Census housing data is crucial to decisions about urban renewal, water and sewer availability, new school openings or shutdowns, mortgage assistance programs, mass transportation, and the control of local residential growth, to cite but a few applications that affect everyday life.

The census questions about people will be answered for each individual, but the housing questions will need to be answered just once per household.

The census is expected to count 86 million housing units, 17 million more than 10 years ago, ranging from thatched huts in the Trust Territories of the Pacific to condominiums along the East Coast, including more than six million vacant units.

It is projected that there are 79 million households in 1980, 15 million more than in 1970.

Data from the 1980 census also will identify the latest trends in home energy use and commuter transportation.

Between 1950 and 1975, the number of U.S. households using coal and wood diminised to less than one percent for each fuel, but natural gas usage increased from 23 percent to 57 percent of all households.

The home energy picture in 1980 may show wood and coal surging in popularity.

Residential solar energy use is still too limited to affect nationwide statistics in 1980.

Transportation planners will also learn from the census whether Americans are choosing to live and work in places with ready access to public transportation.

Commuters will be asked their work location, time spent getting to work, means of transportation to work and, for auto riders and drivers, how many people share the ride.

Public transportation use by commuting heads of household actually declined between 1960 and 1975, from more than 12 percent to less than six percent.

Recent upswings in the use of public transportation are reported, however, which the census will document.

Close attention will be paid by energy planners to ownership and use of private passenger vehicles, including trucks and vans of less than one-ton capacity.

The number of U.S. households with two or more automobiles more than doubled between 1960 and 1975, and current estimates place the number of noncommercial trucks and vans at about 16 million.

Surveys conducted by the Census Bureau since 1970 indicate that the cost of keeping a roof over one's head will be higher than ever in 1980.

From mid-1977 to mid-1978, the average sale price of a new home jumped from $54,200 to $62,500, more than 15 percent.

In 1976, the average owner of a mortgaged home spent about 18 percent of his or her income for the mortgage, real estate taxes, property insurance, utilities, fuel, and trash collection; renters spent an average of 24 percent for housing. Both figures are likely to be much higher in the 1980 census.

Federal, state and local government agencies need census data to gide their housing programs, for the detailed statistics reveal the age and quality of a community's housing units, the income level, the patterns of growth or decline, the whereabouts of vacant housing, and the mass transportation needs, among other housing characteristics.

Private users of housing data range from builders who want to define new housing or commercial markets to banks that use them to establish areawide criteria for lending mortgage money.

Private community development and neighborhood improvement groups often use the data to support fund-raising campaigns and grant proposals.

Census statistics are public information, available to all, although census information is never disclosed in ways that directly or indirectly link answers to a specific person or household.

Federal law imposes such confidentiality, and not once has the Census Bureau ever been formally charged with violating this law. Only census employees, sworn to secrecy, see the census answers given by specific individuals.

GATEWAY WHITE SALE!
White Sales are no longer for the department stores alone! See me, BUTCH PETERSON, and I'll show you through the largest Chevy truck, full size, mid-size and economy car departments in the Metro-East. All these 1980 models are priced to sell . . . SOMETHING IN EVERY PRICE RANGE AT OUR CHEVY DEPARTMENT STORE!
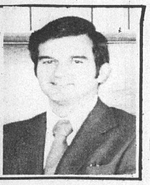
BIG 4 CHEVROLET
1820 VANDALIA, COLLINSVILLE
PHONE 345-5444

Future Farmers mark 52nd year

"Preparing for Progress" is the theme for the Future Farmers of America, a youth organization founded nationally in 1928 to strengthen vocational agriculture education. It is an organization where students can apply what they learn in the classroom to their own farming experiences and to their own lives — a "learning by doing" principle.

FFA Week is being observed here and nationally Feb. 16-23.

Leaders say the principle of "learning by Doing" is still working. Millions of young men and women have studied vocational agriculture and participated in FFA since its beginning.

The founding ideals and basic concepts of FFA and "vo-ag" have never changed. But there have been new faces, new colors, new ideas, new people and, most important to agriculture, new techniques and a new agriculture.

The national organization of students, now over 500,000 strong, has groups in all 50 states and in Puerto Rico. Nearly 8,000 high schools have FFA chapters.

Future Farmers of America is made up of students with the objective of having a part in American agriculture.

The FFA says they recognize how far agriculture has come and appreciate what it was like in the past; they recognize, too, how far they can go and how great the future is.

FFA members believe that what they've got to do is to prepare for the future — to be "preparing for progress."

FFA activities are specifically designed to be a part of the instructional program in vocational agriculture.

Members learn through active participation, under the guidance of vo-ag instructors, how to conduct and take part in public meetings, how to speak in public, and how to take a leadership role in their school and community. FFA is called one of the best examples of youth in action in America today.

FFA seeks to make agricultural instruction more interesting by making it more competitive. Members complete supervised experience projects and have opportunities to participate in judging of contests, and taking part in public speaking contests and leadership development activities.

Each year, the FFA recognizes more than 80,000 members at the local, state and national levels for outstanding achievement activities related to agriculture careers and leadership.

Advancement through the degrees in the organization from Greenhand through Chapter Farmer, State Farmer, and American Farmer or Agribusinessman is based on achievement in farming, ranching, or agribusiness careers.

Funds for awards are provided by businesses, organizations, and individuals that sponsor FFA programs through the National FFA Foundation, Inc.

The Foundation provides nearly half a million dollars to make incentive awards available to deserving FFA members in the following award programs:

Star Farmer and Star Agribusinessman awards, 19 agricultural proficiency awards, public speaking, chapter awards, chapter safety, Building Our American Communities awards, judging contests, establishment in agriculture awards, and state-initiated program for improving agricultural leadership.

World food shortages have reaffirmed the need for continuing a strong program of vocational agriculture and the FFA, officials assert. They reiterate that the Future Farmers of America signifies "youth preparing for progress."

St. Teresa's 30th reunion

The 1950 class of St. Teresa's Academy, formerly located in East St. Louis, is planning its 30th class reunion for early this summer.

A planning session will be held at Fischer's Restaurant, Belleville, on Monday, Feb. 25, at 8 p.m. Class members are invited to attend to discuss the reunion, which is scheduled for Friday evening, June 27, at Fischer's.

Plans will be made for the evening, and the group will check addresses of former classmates for invitation mailings.

For further information, or to give revised addresses of "out of touch" class members, Quad-Cityans may contact either Mrs. Garvin Pabst (Jerry Holten) of Belleville or Mrs. Pat Watkins (Pat O'Mara) of Caseyville.

BUTLER FLOOR CO.
WALLPAPER IN STOCK
877-8426

P. N. HIRSCH & CO.®
DOLLAR STRETCHING
SPECIALS
Now thru Feb. 21
USE OUR LAYAWAY
USE YOUR CREDIT
VISA
master charge THE INTERBANK CARD

The Men's Jeans with the Famous Fit . . .
LEVI'S®
Genuine Levi's® jeans every man wants and needs for work or play! 2 rugged, long-wearing styles, in extra-sturdy 14 oz. blue denim. Choose the flare leg or big bell Western models. Outstanding value!
11.88 MEN'S SIZES 28 TO 38 WAIST

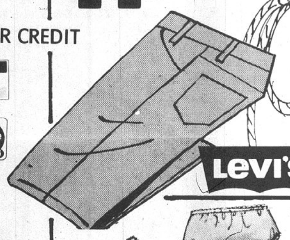
Levi's
CHARGE IT
master charge
VISA

UNDERWEAR FOR MEN & BOYS
FRUIT OF THE LOOM
Cotton Briefs, men's sizes 28-44. Tee Shirts, reinforced neck, S-M-L-XL. Athletic Shirts, reinforced, S-M-L-XL.
3 in pkg. 3.89
BOYS' SIZES
Briefs and Shirts 4 to 16.
3 in pkg. 2.99

SPECIAL GROUP!
LADIES PANTIES
BRIEFS-BIKINI'S
50¢
PONTOON AND BELLEMORE ONLY!

LADIES-GIRLS
CLEARANCE RACKS
Fall & Winter Garments Now Reduced
50% OFF ORIGINAL PRICE

LADIES • BRUSHED RAYON & FLANNEL
SLEEPWEAR
• GOWNS
• ROBES
• PAJAMAS
SALE GROUP!
1/3 OFF REGULAR PRICE

"CUTEX"
POLISH REMOVER
33¢
3 OZ. REG. 49c

"NORICH"
ASPIRIN
250 5-GR. TABLETS PER BOTTLE
66¢
OUR REG. 1.19

'Lovable' Fashion Bras
Fabulous savings on Asst. popular models. Some have lace trim. All are White.
20% OFF
A-32/36 C-32/44 All Styles
B-32/42 D-34/44 Not In All Sizes

NON-ALLERGENIC
BED PILLOWS
Soft, buoyant, Polyester filled pillows with cotton cover. Corded edge. Save today!
REG. 3.50
2.66

"WESTINGHOUSE"
LIGHT BULBS
SOFT WHITE
60-75-100W
TWO IN PKG. 50¢

Assorted
TEK
Toothbrushes
Soft, medium, hard bristles. Regular 39¢
17¢

master charge
P. N. HIRSCH & CO.®
an INTERCO company
VISA
DOWNTOWN
1337 Nineteenth
PONTOON BEACH
4024 Pontoon Rd.
BELLEMORE VILLAGE
3220 Nameoki Rd.

MEN'S & WOMEN'S GENUINE
Leather Coats
CLEARANCE SALE
ALL COATS
$20-$60
LADIES SIZES 5 THRU 14
MENS SIZES 36 THRU 42
CALL 876-5151

Explorers attending Area 5 conference

Several local Explorers will represent the Cahokia Mound Council at an Area 5 conference being held during the weekend in Kansas City.

Area 5 takes in seven Boy Scout councils in Southern Illinois and Missouri.

The meeting will be under the direction of Kevin Sabo, area Explorer chairman and a member of Explorer Post 10-33, sponsored by the Granite City Police Department.

Members of Post 10-33 attending in addition to Sabo are Beth Lehne, Margie Ballard, Gary Daniels, Cindy Barker, Douglas Clark, Judy Evans and Vickie Barnstable.

Adults attending from Post 10-33 are Officer and Mrs. Fred Hoffman (he is Officer Friendly) and Mrs. Helen Hall.

Members of Explorer Post 38, from Troy, attending are Dennis Nemeth and Mrs. Naomi Jurgens, both adult leaders, and Sue Radcliff, Gregg Grimaud, Mark Jones, Mike Jurgens and Darrell Mitchem.

Dean Deibert, Post 79 of Highland, will also be attending.

Present from Post 342 of Marine will be Bill Elliot, Jeff Pauk and Joe Stoltz, with Jim Pauk their adult leader.

COURT OF AWARDS CEREMONY participants honored at a family dinner at Nameoki United Methodist Church. Members of Girl Scout Junior Troop 267, sponsored by Wilson School, the girls earned over 150 badges. Front row from left, Sonja Anderson, Laurie Miller, Heather Tolbert, Lisa Anderson, Marianne Finn, Laura Sharp, Leslie Smithson. Second row, Stefanie Modrusic, Tammy Garner, Ami Brooks, Beth Earney, Jaimee Paterson, Patti Star. Third row, Melissa Powell, Kelly Evans, Robin Keel, Susan Phelps, Dawn Finn, Serena Futrell, Carla Yager, Michelle Cooper, Linda Briner. Back row, leaders Sharon Earney and Marie Powell.

SPECIAL RECOGNITION was accorded to three members of Girl Scout Junior Troop 267 who have earned every achievement badge possible in the junior scouting program. Honored at the family dinner and court awards ceremony held at Nameoki United Methodist Church were, from left, Linda Briner, Robin Keel, Kelly Evans.

Medical Explorer post being formed

A new general interest medical Explorer post is being organized in Granite City.

The new group is being sponsored by Jack Miller, doctor of dental surgery. Kim Duckworth will be the post adviser and Mrs. Genia Fox, registered nurse, an associate adviser.

A "First Nighter" will be held on Monday, Feb. 25, at 7 p.m. in the Granite City High School North cafeteria.

The post will be co-ed and cover all medical fields.

All high school students interested in the medical professions are invited to attend the "first night" program.

Regular meetings of the new post will be held on the second and fourth Mondays in Room 512 at GCHS North.

Bill Fox, of Madison, a member of the adult committee of Explorer Post 10-4, will serve as coordinator for the new post.

Exploring is a program for both males and females of high school age and is generally designed along career interests.

The Explorer program gives youths a chance to take an "inside look" into careers in which they may have an interest.

More information on Exploring may be obtained by contacting the Boy Scout service center, 2016 Delmar Ave., telephone 876-0686.

Dissolve 15 marriages

Fifteen Quad-City area couples have had their marriages dissolved in Madison County Circuit Court. Dissolution of marriage judgements, with the husbands named first, were granted to:

Lloyd Edward Root and Charlotte Ann Root (Autry), both of Granite City. They were married July 11, 1959.

Leslie Dwayne Chandler and Terrey Lynn Chandler (Skaggs), both of Granite City. They were married May 25, 1977.

Donald L. May Jr. and Darla F. May (Carney), both of Granite City. They were married July 11, 1977.

Richard Dale Parks and Brenda Sue Parks (Tuten), both of Granite City. They were married Dec. 20, 1969.

David Ray Milton and Allene Milton (Schrader), both of Granite City. They were married June 28, 1969.

Gene Elvin Cloninger of Granite City and Janice Lou Cloninger (McBowell) of Mitchell. They were married in July, 1960.

Leonard Arthur Marek and Mable Pauline Marek (Dean), both of Granite City. They were married May 15, 1979.

David E. Vance and Billie Patricia Vance (Strawsen), both of Granite City. They were married Nov. 22, 1973.

Brian Patrick Cavanaugh and Kim Ann Cavanaugh (Taff), both of Granite City. They were married Oct. 29, 1976.

Arnold Lee Schueren and Ilene Schueren (Flinn), both of Granite City. They were married June 27, 1975.

Richard James Bury of Madison and Wanda Elaine Bury (Slater) of Granite City. They were married July 23, 1977.

Joseph E. Evans Jr. of Granite City and Mary R. Evans (Bailey) of St. Louis County. They were married March 3, 1976.

John David McGinness of Mitchell and Eva Marie McGinness (Dowdy) of Granite City. They were married May 12, 1970.

David Earl Fitch and Doris Pauline Fitch (Nation) of Madison. They were married March 14, 1970.

John Michael Papes and Grace Papes (Warden), both of Madison. They were married June 11, 1963.

SCHOOL VANDALIZED

Vandals broke two windows of classrooms at Maryville School, 4651 Maryville Road, early this week and reached in the windows to remove four or five books, which were torn apart and the pages scattered on the rear school yard. Other books were knocked from shelves beneath the windows onto the floors of the classrooms. There were no signs entry had been gained.

FEDERAL AND STATE
Income Tax Returns Prepared
V-R Tax Service
1833 Delmar Ave.
Phone 877-4600

BUTLER FLOOR CO.
KITCHEN CABINETS
877-8426

Court of Awards for Junior Girl Scouts

Girl Scout Junior Troop 267 of Wilson School held its annual family dinner and court of awards ceremony at Nameoki United Methodist Church, under the leadership of Sharon Earney and Marie Powell, leders.

Over 150 badges was earned by the 22 members of the troop. Activities and trips centered around the badges included a hayride, trip to the ice follies, ice skating and the Festival of Giving.

Special awards were presented to the following patrol leaders and officers, Robin Keel, Linda Briner, Dawn Finn, Kelly Evans, Michelle Cooper, Beth Earney, Jaimee Paterson and Melissa Powell.

Honor patrols, Super Six, Robin Keel, Susan Phelps, Leslie Smithson, Ami Brooks, Sonja Anderson, Laura Sharp.

The Devils, Kelly Evans, Jaimee Paterson, Carla Yager, Marianne Finn, Heather Tolbert, Lisa Anderson.

The Warriors, Dawn Finn, Serena Futrell, Tammy Garner, Beth Earney, Melissa Powell.

Purple People Eaters, Linda Briner, Michell Cooper, Stefanie Modrusic, Patti Star, Laurie Miller.

Perfect attendance, Linda Briner, Ami Brooks, Michelle Cooper, Beth Earney, Kelly Evans, Dawn Finn, Marianne Finn, Jaimee Paterson, Melissa Powell, Laura Sharp and Lisa Anderson.

Special recognition and awards went to three sixth grade girls, Linda Briner, Robin Keel and Kelly Evans. In scouting since the first grade, the girls have earned all of the badges possible for juniors scouting.

Special guests attending the evenings' ceremony were Dee Loyet, neighborhood chairman Distrct 4, Bobbi Ponder, junior consultant, Doris Votaw, junior organizer, and Denise "Smitty" Schmidt, Brownie organizer.

The evening closed with the showing of a movie the girls filmed called "The First Thanksgiving."

Plans are being made for a winter campout at Camp Torqua in Edwardsville, a trip to Happy Joe's Pizza and a swimming party, it was announced.

County sued on shooting

The parents of a boy shot to death by law enforcement officers Dec. 10, 1978, near Edwardsville have filed a $3 million lawsuit in Madison County Circuit Court against Madison County, the cities of Edwardsville and Bethalto and three officers.

Bobby and Dora Allison filed the suit for the estate of David W. Allison, who was 17 when he was fatally wounded by an officer's or deputy's bullet.

Six counts seek $500,000 each, plus court costs, from the county, Edwardsville, Bethalto, Madison County sheriff's deputies Randall Lamb and Thomas Hammond and Edwardsville Policeman Charles Glaser.

Facts about average person

In each 24-hour period the average person will eat 3¼ pounds of food and drink 2.9 quarts of liquid.

The average person will also speak about 4,800 words and breathe 23,040 times. — CNS

REINHARDT—Realtor
Sells—BETTER LIVING

TRINITY TABERNACLE PENTECOSTAL CHURCH OF GOD
2001 6th St., Madison
SERVICES:
School of the Bible 9:45 a.m.
Morning Worship. 10:45 a.m.
Evangelistic Services . 7 p.m.
Bible Study (Wednesday) 7 p.m.
C. F. HINES, Pastor
451-7820 or 877-4965

Lee Wood, 67, dies here

Lee William Wood, 67, of 2020 Amos Ave., died at 4:50 a.m. Tuesday at St. Elizabeth Medical Center.

He retired in 1974 from A. O. Smith Corp., where he had been employed for 20 years as a maintenance repairman.

Born in Hammond, Ill., Mr. Wood lived in this area for 43 years. He was a member of Nameoki United Methodist Church.

Survivors include his widow, Mrs. Vera Wood; two daughters, Mrs. James (Joyce) Davenport and Mrs. James (Doris) Davis, both of Granite City; one son, Carl Wood, Eureka, Mo.; two sisters, Mrs. Mina Jackino, Nokomis, Ill., and Mrs. Ed (Neta) Challans, Decatur, Ill.; three brothers, Ray Wood, San Diego, Calif., Hubert Wood, Inverness, Fla., and Berle Wood, Decatur, Ill.; and two grandchildren.

Funeral arrangements are given in the obituary column.

Mrs. Mary Bennett, 83 dies

Mrs. Mary (Balent) Bennett, 83, of 2030 Edison Ave., an 80-year resident of Granite City, died at 8:20 p.m. Monday at St. Elizabeth Medical Center.

She was born in Austria. Mrs. Bennett had been ill for five years and was hospitalized for one and a half months.

Mrs. Bennett was employed as a secretary by Illinois Terminal Railroad for 33 years prior to her retirement in 1960.

She was a member of a Granite City senior citizen club.

Her husband, Robert A. Bennett, died in 1959.

Survivors include one son, Robert E. Bennett, Granite City, four grandchildren and one great-grandchild.

Funeral arrangements are given in the obituary column.

AAA Maintenance
Radio Dispatched—
Snow Removal Call 931-0420

LENNOX Gas Furnaces
COMFORT
AIR CONDITIONING AND HEATING, INC.
876-2626
24 HOUR SERVICE

OPENING WEDNESDAY, FEB. 20
Inge's BRIDES and FORMALS
2122 PONTOON RD. PHONE 451-7696
(MARYLAND PLAZA SHOPPING MALL)
featuring:
PROM DRESSES
Also Gowns For
• BRIDES • BRIDESMAIDS
• MOTHER OF THE BRIDE & GROOM
• VEILS AND HEADPIECES
• PETTICOATS • CRINOLINES
HOURS: MONDAY AND FRIDAY 10:00 A.M. to 8:00 P.M.
TUES., WED., THURS., SAT. 10:00 A.M. TO 6:00 P.M.

THOMAS-MERCER
Convalescent
Ambulance Service
931-2121 876-4321
"Because We Care"

LAST 3 DAYS
Nobody Walks Sale!

1980 Oldsmobile
We've had one built for you!
1980 CUTLASS AS LOW AS . . . .
$ 4982
NO REASONABLE OFFER REFUSED
SALE ENDS SATURDAY FEB. 16
BE A SMART SHOPPER
BUY AT . . .
Woodrome Olds, Inc.
19th & Madison Ave. Granite City, Il.
(618) 452-5107 (314) 241-0238
OPEN MONDAY, WEDNESDAY and FRIDAY EVENINGS

DON'T YOU THINK IT'S TIME TO COG YOUR REEL?
ANY FISHING REEL
CLEANED, OILED, GREASED
AT LAST YEAR'S PRICE OF $3.00
ALSO
FRESH LINE MACHINE INSTALLED IF YOUR WISH
FOR THE PRICE OF THE LINE ONLY
RIGHT NOW — 3 DAY SERVICE OR LESS
Earl's
DOWNTOWN STORE ONLY
19th & CLEVELAND

COMPLETE CENSUS COUNT is the goal of this committee, shown conferring Monday afternoon with Mayor Paul Schuler of Granite City. Seated left to right are City Clerk Robert Stevens, chairman of the Complete Count Committee; Mayor Schuler, and John Valencia. Standing, from the left, are the Rev. Dennis Rutledge, Arthur Griffin and Eugene Gunderson. Not shown are School Supt. B. J. Davis, William F. Winter and James Livingston.

(Press-Record Photo)

Thompson seeking vice-presidency, McPike forecasts here last night

Gov. James Thompson wants to be the next vice-president of the United States and has ignored what is best for the people of Illinois in his attempts to gain newspaper headlines, State Rep. Jim McPike contended during an address to the Granite City Democratic Club last night.

McPike said the Republican governor first talked about tax cuts and then vetoed the Democrats' five-cent reduction in the state sales tax.

Thompson then made news when he supported a one-cent decrease in the sales tax and made headlines with other tax-cutting measures.

"If he had just signed the five-cent decrease in the sales tax on food and medicine, it would have come out about the same," McPike asserted. "That shows how shallow his experience and just how shallow his knowledge really is," he added.

"He is now running for vice-president. We should all be aware of that. Everyone running for president is looking for someone from the Midwest to run with," McPike said.

His remarks were made during the Democratic Club's candidate night at the Knights of Columbus Hall in Granite City. Eleven of the candidates for county and state offices spoke to the gathering of about 70 persons.

The evening also was marked by a confrontation between the two candidates for the office of county recorder of deeds.

David Knoblach of Alton, who is challenging incumbent Ron Lucas for that office, alleged that Lucas spends most of his day acting as mayor of Maryville.

"It is common knowledge his employees run the office and we pay him $24,000 a year in tax dollars. I believe the taxpayers deserve more than a rubber-stamp administration," Knoblach contended.

Lucas talked next and agreed, "I do have a good staff of people who work hard." However, Lucas responded, "I have served the people to the best of my ability," and he contended he works nearly 40 hours each week on county business.

He alleged the persons who urged Knoblach to run and are supporting Knoblach "are a bunch of dissident firefighters in my community."

Those present at the meeting also heard a polite review of qualifications and backgrounds by the three candidates for state's attorney, incumbent Nicholas G. Byron and challengers Dick Allen and Bill Haine.

Others who spoke included candidates for appellate judge, circuit clerk, coroner and county auditor.

Haine

(Continued from Page 1)

areas of juvenile law and the prevention of child abuse since he began practicing law.

He testified before the Illinois Legislative Investigating Commission, which held hearings on the problems of sexual abuse of children. Recently, Haine was chosen for the White House Regional Commission on Children.

He serves on numerous civic and political boards and commissions, including the boad of directors of the Catholic Children's Home in Alton, the Youth, Family and Children's Advocacy Council in Belleville and the Southwestern Illinois Metropolitan and Regional Planning Commission.

He is a member of St. Patrick's parish in Alton and serves as president of the St. Pat's Lay Legion. He is past president of the Middletown Alton Neighborhood Association.

Haine is married to the former Anna Schickel. They have four daughters, Cecilia, six years old; Elizabth, five years old; Mary, two, and Margaret, one.

+ + +

By JUDY TAPLIN

He has no powerful lawyers and no powerful political party backing him, but attorney Haine thinks he can win the job of Madison County state's attorney without them.

His "game plan" will be to take his campaign to the registered Democratic voters. And part of his "platform" will be the contention that Nick Byron, the incumbent, "has gone stale."

Byron really isn't interested in his job, Haine contends. He says Byron has even stated that he'd rather be a judge than state's attorney.

Haine says Byron's disinterest is evidenced in the fact that he "is not visible" in dealing with police departments, township officials and with the county board.

"I'm running because he's a poor administrator.

"You have to have a general policy on the approach to prosecution. Nick doesn't. I think it's because he's stale," he's not interested. He's not on top of his office," Haine said.

He concedes his challenge to Byron will be an uphill fight because of the incumbent's support by the Democratic party.

To win the Democratic nomination in March, Haine will also have to beat a third Democrat, attorney Dick Allen of Granite City.

Haine thinks he can get more votes than Allen, but acknowledges that Allen may be saying the same thing about him.

Haine said he was advised by a high-ranking independent Democrat to stay away from the recent Democratic screening from which party endorsements came.

He didn't take the advice, but now wishes he had. Byron received the Democratic central committee's endorsement.

Allen did not attend the screening.

The winner of the three-way Democratic primary will face Republican Don Weber of Collinsville in the November election.

If elected, would Haine ask Weber and Stephanie Robbins to return as assistant state's attorneys? Both had been fired by Byron after taking city council posts last spring.

Haine said it wouldn't be proper to answer that, since Weber is in the state's attorney's race.

But Haine said Weber's and Robbins' ideas on prosecution "dovetail with mine . . . criminals need to be in jail. If I could get any good prosecutor back, I would."

Haine says the Madison County state's attorney's office has a potential for greatness but needs to have career positions to stop a problem with turnover.

The office needs more money, but Byron hasn't really pushed for a bigger budget, Haine contends.

As a county board member, Haine says he told Byron some time ago that he would support him in getting more funds, but Byron did not ask his help.

Byron doesn't remember it like that. He says he asked Haine to help and the county board member proved "ineffective on that."

Byron said he thinks the county board did a good job with his budget. "I'm happy with it, although don't misunderstand me; I could always use more money."

Byron says few people realize how difficult the work in his office is. "It's not a bed of roses — it's a tough job."

He said of all the candidates, only Weber realizes this fact because he has been there.

Byron won't run again four years from now. He says he hopes his successor will come from within his office because of the importance of experience.

"I like Bill (Haine). I've got the greatest respect for him and I'm proud to have people like him" running for office, Byron said, adding that one of Haine's problems will be overcoming an image of inexperience.

Haine also criticized the fact that Byron does not handle court cases personally.

"I'd be in the courtroom, but I wouldn't dominate it," Haine said. He believes the state's attorney should "have a hand in" all aspects of his office from juvenile to felony cases, including the handling of preliminary hearings.

Referring to Byron's clampdown on games of chance at homecomings and picnics, Haine said he himself "wouldn't prosecute law-abiding people at non-profit games of chance."

Age 35 and looking even younger, Haine says he can bring vigor to an office now suffering from staleness.

"I want to associate my name with change," Haine told a reporter.

Inspect schools

(Continued from Page 1)

11:30; and Grigsby Junior High, 11:30 to 12 noon.

Building conditions that will be considered by the committee and other resdents will include exterior aluminum and wood windows, interior walls, ceilings, wood and tile floors, lighting, restrooms, stairs and handrails, drinking fountains, playgrounds, parking lots, exterior walls, and roofs.

The CAC executive committee and planning committee for the bond issue proposal consist of Chairman Reiske and Lori Derossett, Melba Grady, Barbara Haddock, C. A. MacMillan Jr., Arthur Menendez, the Rev. Dennis Rutledge, Brad Taylor and Stephen Saltich.

To be a 10

(Continued from Page 1)

satisfaction and said, "I just wanted to prove that this type of intricate work can be done right here in Granite City.

"There's no need to go to St. Louis for professional hair care. We have the most modern equipment available, plus a system of educating our stylists which is unequalled in this area, I believe."

Finally, with some last-minute help, Jacquie Pahuski's hair was completely braided at 10 p.m. She was happy and tired. Bell was exhausted but relished the happiness of his accomplishment.

"You've Got My Guarantee!"

FREE 2 YR. AMOCO ROAD SERVICE MEMBERSHIP

DRIVE 30 DAYS OR 1,000 MILES

IF NOT SATISFIED, RETURN YOUR NEW CAR FOR COMPLETE REFUND

Valid on all 1980 Chrysler passenger cars

MANY FREE EXTRAS

NOW ONLY $5299 PLUS MY GUARANTEE

1980 DODGE ASPEN 4 DR.

Power brakes, automatic, 225 6 cylinder

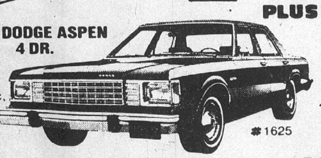

#1625

FREE OIL CHANGES & FILTERS 2 YRS. OR 24,000 MILES

GET COMPLETE PROGRAM DETAILS AT...

DAVE CROFT CHRYSLER-DODGE

RT. 157 & STATE 35-COLLINSVILLE-344-0202

Chrysler-Dodge-Dodge Trucks

SAVE $300-$700 ON REMAINING 79's

(Trade-In Allowances)

CORDOBA's	(3) as low as	$6999
NEWPORT	(1) as low as	$6999
SPORTSMAN VAN (1)		
CONVERSION VAN (1)		
RAMCHARGER (1)		$700 REBATE
4 Wheel Drives	(3) as low as	$6999
PICKUPS	(3) as low as	$6199
CHALLENGER	(1) as low as	$6299
MAGNUMS	(2) as low as	$6599
ST. REGIS	(2) as low as	$6699

CORRAL LIQUORS

Prices Good Thru Wed., Feb. 20

GRANITE CITY
3304 Nameoki
451-9116

FAIRVIEW HEIGHTS
22 Lincoln Highway
Across from St. Clair Square
632-1220

SOUTHERN ILLINOIS' LARGEST DISCOUNT PACKAGE LIQUOR STORE

LIQUOR SPECIALS

GORDON'S GIN 750 ml $3.89, 1.75 $8.89

BEEFEATER GIN QUARTS $7.69 Limit 2 Per Customer

CHIVAS REGAL 750 ml $11.29

JOHNNY WALKER BLACK LABEL 12 years old 750 ml $9.99

HEUBLEIN Your Choice-Dr. Funk Zombie-Navy Grog Singapore Sling Reg. $4.49 $3.49

OLD TAYLOR 750 ml $4.19

DAVID NICHOLSON 1843 100 Proof $6.89 750 ml, $16.49 1.75

OLD FITZGERALD 1849 WHEATON CRYSTAL DECANTER 90 Proof Bourbon SAVE $1.00! $3.99

CHEESE SPECIALS

HICKORY SMOKED CHEDDAR Reg. $3.79 SALE $2.79 LB

MUENSTER Reg. $2.64 SALE $1.99 LB

GROCERY SPECIALS

2% MILK Full Gal. $1.45

BREAD 1 Lb. Loaves 4 FOR $1.00

GRADE A EGGS 2 DOZEN 99¢

SODA SPECIALS

7-UP Non Returnable Quarts 2 for 99¢

COKE 8 pak 16-Oz. btls. $1.39 Plus Deposit

WINE SPECIALS

KELLER GEISTER GERMAN WINE 750 ml $1.79

BEER SPECIALS

OLY GOLD 12 pak cans $3.29

SCHLITZ 24 cans $5.69

HAMMS 12 pak cans $2.59

CARLING BLACK LABEL 6 pak no-ret. btls. $1.09

BLACK LABEL or RHINELANDER BEER 24 ret. btls. Only Plus Dep. $3.69

WINE SPECIALS

GANCIA ASTI SPUMANTE 750 ml $4.99

ITALIAN SWISS COLONY Chablis Rhine Vin Rose $3.99 Rhineskellar Moselle-3 liter

SUMMIT PREMIUM CALIF. WINE Burgundy, Chablis, Vine Rose- MAG. $2.59

BARBERINI SOAVE Imported Italian Wine 750 ml $1.59

OPICI LAMBRUSCO 750 ml $1.99

State sr. citizens endorse Kennedy

A major Illinois organization of senior citizens, said to represent 200,000 seniors throughout the state, has endorsed Sen. Edward Kennedy for the Democratic presidential nomination.

The executive board of the Illinois State Council of Senior Citizen Organizations, a statewide umbrella group serving 800 senior clubs and centers throughout Illinois, voted 40-to-4 at its quarterly meeting in Peoria to support Kennedy.

"Our endorsement was based on Sen. Kennedy's leadership in Congress in behalf of older Americans and the broken promises of President Carter," Jerry Prete, president of the council, contended in announcing the endorsement. The council is the Illinois affiliate of the National Council of Senior Citizens.

Prete, who served as Mr. Carter's Illinois senior citizen chairman in 1976, charged that the president "broke his promise to support a meaningful system of national health insurance. And his administration has even moved to cut back Social Security benefits, proposing a reduction in benefits for burial costs, for education of dependents and for disability.

"Sen. Kennedy's record in behalf of senior citizens is almost without peer in Congress. In addition to leading the fight for national health insurance and the effort to resist the Carter cutbacks in Social Security, he was the chief sponsor of the nutrition for the eldely program that now provides hot meals to a half-million senior citizens across the country every day.

"He has been the congressional leader in the effort to protect seniors from the effects of Mr. Carter's decontrol of oil, which has hit retirees harder than any other group."

Prete also cited Kennedy's legislation to expand legal services to the elderly, his amendments to increase Social Security and Medicare benefits, and his work to increase the mandatory retirement age from 65 to 70.

"Despite the varied membership of our large executive board," Prete said, "our endorsement was almost unanimous because of the dramatic differences between the Kennedy and Carter records."

In a statement released by his Illinois campaign headquarters, Kennedy thanked the Illinois Council for its endorsement:

"I am grateful for the confidence your organization has shown in me," Kennedy said. "No segment of our society has been victimized more by inflation, and particularly energy costs, than older Americans.

"We should judge ourselves as a nation by how our government serves the needs of the elderly. The current administration has failed that test."

'Trial of Susan B. Anthony' recalls fight for right to vote

"The Trial of Susan B. Anthony" will be presented by the Victory's Insight Players of Champaign at 7:30 p.m. tomorrow at the Madison County Courthouse.

Sponsored by the Metro-East Women's Political Caucus and performed on Susan B. Anthony's birthday, this play will re-create the trial which followed the 1872 election when Susan B. Anthony, her sisters and 11 other women cast their ballots.

The pre-trial hearing took place on Dec. 23, 1872, and the trial on June 17, 1873.

This presentation during Susan B. Anthony Week is a replay of the actual trial, expressing the attitudes of society toward women and the position of the 14th Amendment regarding the right to vote.

Susan B. Anthony, an ardent suffragist, abolitionist and women's rights advocate, devoted the rest of her life to establishing an amendment which would guarantee the women of America the right to vote.

She worked on the issue up to the time of her death on March 13, 1906, at the age of 86, and her final words in public were "failure is impossible."

The 19th Amendment guaranteeing women the right to vote was ratified in 1920.

The public is being invited to tomorrow's performance of "The Trial of Susan B. Anthony" at the County Courthouse on Main Street in Edwardsville.

Tickets at $3 for adults and $2 for students are available from Political Caucus members, the ERA Center in Alton and at the door on Feb. 15.

SKOTTY'S
Jewelry & Card Shop
1304 Niedringhaus
876-6414

Sewer tap-on grants being formulated for Chouteau residents

The Chouteau Town Board of Trustees met briefly Monday night to discuss the sewer tap-on aid program.

Supervisor Walter "Dick" Sparks said that about a dozen more applications have been received from low-income township residents for financial aid in linking their home sewers to the new county sewers, bringing the total number of applicants, thus far, to about 65.

He urged township residents who fall within the new income maximums to apply immediately at the township hall for full or partial aid, and stressed that aid given to residents under the tap-on program will not have to be repaid.

The maximum income guidelines, by family size, are: one person, $8,450 a year; two people, $9,675; family of three, $10,876; four, $12,100; five, $12,925; six, $13,775; and a family of seven, $14,600.

Sparks said he is considering calling for a public meeting next month with the applicants and other eligible persons to discuss how the township can best help them with the funds available.

"What we need now are the applications, so we can set up a tentative program. Anyone falling within the income guidelines should contact the township office as soon as possible to get into this free, no-strings-attached grant program," Sparks said.

State Farm's

Individual Retirement Annuity

it can help you
set a portion of your
income aside now
for future enjoyment .
free from current
income tax.

FOR DETAILS SEE OR CALL:

ED NICHOLS
3014 Madison
876-8728

RAY MORGAN
1506 Johnson Rd
876-7373

TOM THEBEAU
3100 Maryville Rd.
931-6900

JOE HASSLER
3727 Nameoki
877-4918

BILL FRAZIER
CPCU/CLU
2126 Pontoon Rd.
451-7507

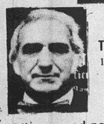
MIKE TOUNDAS
1801 Pontoon
797-0100
797-0101

Like a good neighbor,
State Farm is there.

STATE FARM INSURANCE

State Farm Life Insurance Company
Home Office:
Bloomington, Illinois

Mrs. Lemond dies at 86

Mrs. Louisa Lemond, 86, of 1232 Grand Ave., Madison, died at 8:25 a.m. Monday at St. Elizabeth Medical Center.

A native of Besmer, Ala., she had resided in the Quad-Cities for nine years.

Mrs. Lemond was a member of the Crescent Heights Baptist Church in Besmer.

Her husband, Mark Lemond, died in January 1952.

Survivors include four children, Mrs. Anthony (Lucille) Ponder, Madison, Suttle Lemond, Bell Flowers, Calif., Robert Lemond, Besmer, Ala., and Maurice Lemond, LaVerne, Calif.; one brother, Samuel Hering, West Frankfort, Ill.; a sister, Mrs. Matie Perkins, Hollywood, Fla.; 24 grandchildren and 36 great-grandchildren.

Another son, Delano Lemond, died in 1979.

Funeral arrangements are given in the obituary column.

Vote registration deadline nearing

Special voter registration centers for those who are not yet registered to vote in the March 18 primary election will be held here Friday and Saturday.

Tomorrow, voters may register at Colonial National Bank from 4 to 7 p.m., or at the Pontoon Beach Village Hall or Bi-Rite Grocery in Venice, both from noon to 7 p.m.

A special registration center will be open Saturday at the Parktowne West Mobile Home Park office from 10 a.m. to 4 p.m.

Tuesday, Feb. 19, is the deadline for registering for the primary election. Voters also may register daily at the office of Granite City Clerk Robert W. Stevens in City Hall, or may contact their precinct committeemen to be registered.

REINHARDT—Realtor
Sells—BETTER LIVING

Local scouts 'take over' cities

PEOPLE

February is Boy Scout month nationally. This is the 70th anniversary of the Boy Scouts of America and the 50th anniversary of the Cub Scout program.

Local Cub Scout packs, Boy Scout troops and Explorer posts are holding special events throughout the month, including Blue and Gold banquets, window displays, special "courts of honor" and a multitude of other events.

Among the highlights in the Uniwah District (Quad-Cityans) of the Cahokia Mound Council, Boy Scouts took over various municipal offices Tuesday and learned a little more about government on a first-hand basis.

On Saturday, 27 Boy Scout patrols "representing" 27 states will hold a mock political convention in the Granite City Township Hall.

Although scouting is 70 years "young," it continues to be the nation's and the world's largest, most successful youth program.

ABOVE — Taking the oath of office in the Madison City Council chambers are: front row, from the left; "City Treasurer" Richard Brown of Troop 41, "Mayor" James Friedel of Troop 13 and "City Clerk" Robert McClew of Troop 5, with John Bellcoff, city clerk of Madison, administering the oath. In the back row from the left are: Hilbert Hoekstra, city treasurer and Madison Mayor Mike Sasyk and City Comptroller Albert Hudzik.

AT RIGHT — Patrolman Mike Crouch, left, of the Pontoon Beach Police Department instructs three scouts Tuesday monring in fingerprint dusting. From the left are: "Village Clerk" Billy Sabo, Troop 12; "Village President" Kevin Dickerson, Troop 7; and "Police Chief" Barry Trout, Troop 11.

BELOW RIGHT — Trout and Dickerson watch as Village Clerk Mary Warren operates a TTY teletype machine which is used for communications between the village hall and deaf persons in the village. The deaf citizens can also "talk" to each other using the teletype machines.

BELOW LEFT — Wayne Parker, Troop 102, third from left in the front row, cuts a ribbon opening the new Gitchoff-Wallis law offices Tuesday. He was the "mayor" of Granite City for the day. In the front row, from left, are: Drew Karandjeff, first vice-president of the Tri-Cities Area Chamber of Commerce; James Wallis, law partner; "Mayor" Parker; Danny Bone, Troop 23, "city treasurer"; "City Clerk" Bob Wilds, Troop 15; and John Gitchoff, law partner of the firm now located on the second floor of the former Nameoki Road fire station. Mayor Paul Schuler stands behind "Mayor" Parker. Other members of the Chamber were also on hand, including President Kenneth Evers, behind Wallis.

BOY SCOUTS OF AMERICA — BE PREPARED

1980 50 CUB SCOUTS

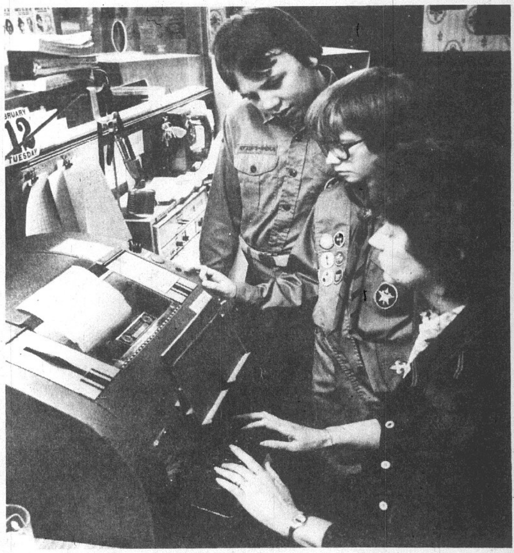

Press-Record photo feature by Pat Foley and Mick Strange

PERDUE FURNITURE COMPANY IS MOVING

NO We Are Not Going Out of Business

We are being forced to move. Everything must go. All stock at greatly reduced prices. Here are just a few examples.

SOFA AND CHAIR Was $799.95.......... NOW **$399.95**

QUEEN SIZE HIDE-A-BED Was $389.95.......... NOW **$189.95**

BEDROOM SUITE Was $699.95.......... NOW **$399.95**

All Other Merchandise at Comparable Savings

910 Madison Ave. Phone 452-7197

9:30 to 5:00 Daily—Closed Sun.-Mon.

Associate degrees to Quad-Cityans

Belleville Area College has released the list of graduates for fall 1979. All names on the list have been certified for graduation.

Area students who have received associate degrees from the college, and their degrees are:

Associate of science: Joni Hanvey, 2445 Kilarney Drive, Granite City; Helen Mansfield, 2553 Spalding; and Roger Moore, 2334 Cleveland, Granite City.

Associate of applied science degrees were awarded in the following areas:

Air conditioning, heating and refrigeration — Neil Bailey, 312 Wilson Park Ave., Granite City.

Drafting technology — David Bryant, 3801 Lake Drive, Pontoon Beach.

Law Enforcement — Daniel McKinney, 225 Kerr St., Venice, and Dennis Morris, 3845 B St., Granite City.

Security administration — William Briggs, 1924 Johnson Road, Granite City.

Welding technology — Jerald Corrie, 1301 Robin St., Venice.

Certificates were awarded in the areas of:

Aviation maintenance, airframe and powerplant — Samuel Hall, Rural Route One, Granite City, and Clyde Lewis, 41B Jeanette, Granite City.

Law Enforcement — Orville Ellis, P.O. Box 141, Granite City; Daniel McKinney, 225 Kerr St., Venice; Steven Miller, 2148 Robert Ave., Granite City; and Dennis Morris, 3845 B St., Granite City.

Power plant welding — Stanley Cuvar, 2420 Terminal Ave., Granite City.

Respiratory therapy technician — Brenda Strange, Granite City Army Installation.

Real estate broker — Catherine Busch, 25 Bermuda, Granite City.

Real estate salesman — Gary Allen, 2504 Lincoln, Granite City; Sandra Basden, 2240 Woodlawn, Granite City; Charles Bullock, Granite City Army Installation; Philip Casias, 5412 Maryville Road, Granite City; Sharon Clark, 2818 Buxton, Granite City.

Also, Pearl Ellis, 3044 Nameoki Drive, Granite City; Vivian Forshee, 2133 Amos Ave., Granite City; Shirley Fountain, 2544 Westmoreland, Granite City; Keith Gauen, 2313 State, Granite City; Thomas Gilmore, 2206 Grand, Granite City.

Real estate salesman — Brenda Harper, 1735 Rhodes, Madison; Marilyn Harris, 9 Miami Court, Granite City; Donald Hunter, 2411 Washington, Granite City; Juanita Hunter, 2411 Washington, Granite City; Rose Makely, 2050 Edison, Granite City; Diana Naney, 2554 Buenger, Granite City.

Also, Jerry Pace, 2049 State, Granite City; Robert Palus, 1536 Joy, Granite City; Shirley Smith, 325 Village Lane, Granite City; Rose Sparrowk, 2660 Edison, Granite City; and Marsia Tebbe, 2429 St. Clair Ave., Granite City.

Welding technology — Jerald Corrie, 1301 Robin St., Venice.

UNDERCOATING—
RALPH'S TEXACO
22nd & MADISON AVE.

MINI MALL CB Radio

(Located in Front of K-Mart) 451-8040

Sales and Service

FOR FREE ESTIMATES
SAME DAY SERVICE

master charge VISA

Cobra Robyn avanti PACE

—THIS WEEK'S SPECIAL—

K-40 ANTENNA $32.95

51% of women now have jobs

Unemployment rose in January, and there were contrasting developments in employment, the Bureau of Labor Statistics reports. Due to a rise in joblessness among adult men, the unemployment rate increased over the month from 5.9 to 6.2 percent, the highest rate since July 1978.

Total employment—as shon by the monthly survey of households—had little overall change in January, although there were diverse movements among adult men and women jobholders. Consistent with their rise in unemployment, employment among adult men was down markedly, while the number of adult women holding jobs increased.

In contrast to total employment, nonfarm payroll employment rose by 305,000 in January to 90.5 million.

Persons unemployed increased 340,000 in January to 6.4 million. Most of this occurred among persons who were laid off or otherwise lost their last jobs. Over the past year, the jobless total has risen by 610,000.

With the increase in unemployment, the nation's jobless rate rose three-tenths of a point. It had remained within the narrow range of 5.7 to 5.9 percent over the prior 17-month period.

The January increase in unemployment was concentrated among adult men; their rate rose from 4.2 to 4.7 percent, the highest since November 1977.

Rates for adult women (5.8 percent) and teenagers (16.3 percent) were about unchanged over the month. Strong increases were also registered in the cyclically sensitive unemployment rates for married men, full-time workers, blue-collar workers, and workers in durable goods manufacturing.

There was no change in the number of nonfarm workers on part-time work schedules for economic reasons—sometimes termed the "partially unemployed"—following large increases in the last quarter of 1979.

There was a drop of 200,000 in the number of men with jobs, while employment among adult women rose by 170,000. Employment also fell in the male-dominated blue-collar occupations.

Employment was up by 1.7 million from January 1979, the smallest over-the-year increase since January 1976.

The civilian labor force grew by 230,000 from December and was up 2.3 million from a year ago; women accounted for the bulk of these increases. Their labor force participation rate reached a new high of 51.4 percent, while that of men and teenagers edged down over the month.

There was a net reduction in strike activity of 50,000.

The bulk of the January employment growth occurred in service-producing industries. Gains were registered throughout the sector, with the biggest increases in trade (130,000), services (55,000), and transportation and public utilities (30,000).

Within the goods-producing sector, the construction industry posted an employment gain of 65,000. Oveall employment in manufacturing was unchanged.

There was a decline of nearly 60,000 in transportation equipment, due to job cutbacks in automobile and parts, and smaller decreases in fabricated metal products and food processing.

These were offset by a return of striking workers in the machinery industry, coupled with small increases in several other industries, primarily in the nondurable goods sector. Employment in mining remained near its December level.

Over the past year, payroll jobs have increased by two million, with 85 percent of the gain occurring in the service sector.

The average workweek of production or nonsupervisory workers on private nonagricultural payrolls remained at 35.7 hours in January, a level maintained since November. Movements were small and generally offsetting among the major industries.

In manufacturing, average hours and overtime both edged up a tenth of an hour to 40.4 and 3.3 hours, respectively.

The index of aggregate weekly hours remained at 126.7 (1967 equals 100) in January and has risen by only 1.8 percent since January 1979. The manufacturing index, however, has decreased by 2.2 percent over the past year.

Average hourly earnings of production or nonsupervisory workers on private payrolls rose 0.3 percent in January and were up 7.4 percent over the year (seasonally adjusted).

Average weekly earnings also rose 0.3 percent from December and were 7.1 percent above the January 1979 level.

Before adjustment for seasonality, average hourly earnings rose three cents in January to $6.41 and were 44 cents above January 1979. Average weekly earnings were $224.99, down $4.69 from December but still up $14.85 over the year.

The Hourly Earnings Index—earnings adjusted for overtime in manufacturing, seasonality, and the effects of changes in the proportion of workers in high-wage and low-wage industries—was 239.8 (1967 equals 100) in January, 0.2 percent higher than in December.

The index was 7.7 percent above January a year ago. In dollars of constant purchasing power, the index decreased 4.5 percent during the 12-month period ended in December.

TO STATE FINALS. Two Granite City High School North speech students, Mark Belleville, left, and Mark Kastelic, will advance to the IHSA state individual events finals on Friday and Saturday at Bradley University in Peoria. Both won first-place medals in the sectional tournament held last week at GCHS South. Belleville placed first in humorous interpretation and Kastelic won the gold medal in extemporaneous speaking.

Hits parked car

Edward Schmidt, 22, of 2332 Arnold Drive, was admitted to St. Elizabeth Medical Center after his car allegedly struck the parked car of Donald Murphy, 2858 Washington Ave., in front of Murphy's home at 12:15 a.m. Tuesday.

Schmidt was issued traffic tickets alleging reckless driving and leaving the scene of an accident. Witnesses contend that after striking the parked car and pushing it about 15 feet, Schmidt's auto backed up and left the scene, turning left onto 29th Street.

The car was stopped in the 2100 block of Madison Avenue and a Granite City ambulance took the driver to the medical center for treatment of head injuries.

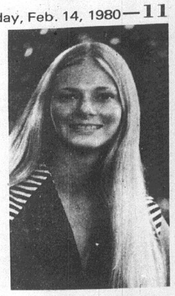

MRS. ROBERT (KELLY) PINNEL, of Charleston, Ill., the daughter of Mr. and Mrs. Frank Dutko, 1808 Fifth St., Madison, has passed the Illinois Class A court reporting examination. She attended a two-year program in court reporting, free lancing and conference reporting at Lake Land College, Mattoon, Ill. A 1974 graduate of Madison High School, she attended Eastern Illinois University in Charleston.

Increase in marriages

The numbers of births and deaths in Madison County remained constant between January 1979 and last month, while the number of marriages increased slightly, according to a monthly report issued by County Clerk Evelyn Bowles.

Her report showed that 277 babies were born last month in the county, one less than the 278 born in January 1979. However, the number of boys declined from 142 in January 1979 to 139 last month while the number of girls increased slightly, from 136 to 138.

There were four sets of twins born in January 1980, compared with two sets of twins in the same month of last year.

A total of 201 persons died in the county last month, compared to 200 deaths in January 1979.

Marriages increased slightly, from 137 in the first month of 1979 to 144 last month.

Mrs. George dies at home

Mrs. Halleye M. (Ables) George, 79, of Granite City, ill for eight years, died at her home at 7:05 a.m. Tuesday.

She was a member of the Church of Christ.

Mrs. George was born in Tharp, Tenn., and had lived in Granite City for 53 years.

Survivors include her husband, Lurton George; a brother, Delmar Ables, Granite City; and two sisters, Mrs. Lillian Moore, Granite City, and Mrs. Annie Sykes, Vancouver, Wash.

Funeral arrangements are given in the obituary column.

PROBATION IS GIVEN

Mark Randall, 21, of the 2400 block of West 23rd Street, has been sentenced by Circuit Judge Victor J. Mosele in Madison County Circuit Court to serve 18 months of probation and to pay a $375 fine after Randall pleaded tuilty to two counts of delivery of a controlled substance. He allegedly delivered drugs to undercover agents of the Metropolitan Enforcement Group of Southwestern Illinois Aug. 15 and Sept. 6, 1979.

TWO GET PROBATION

Robert Duffield, 17, of the 2100 block of Dawn, and Darrell James, 17, of the 2100 block of Grand Avenue, have been sentenced in Madison County Circuit Court to serve one year of probation and to make restitution of $8 each after they pleaded guilty to a burglary which occurred Jan. 16. Associate Judge John W. Day pronounced sentence.

UNDERCOATING—
RALPH'S TEXACO
22nd & MADISON AVE.

REINHARDT—Realtor
Sells—BETTER LIVING

UNITY CHAPEL
STRATFORD AT VILLAGE LANES, G.C.
"Correct Use of Man"
SUNDAY, FEB. 17—10 A.M.
EDGAR CAYCE CLASS STARTS
SUNDAY, MARCH 2—2 P.M.
FREE COPY OF "DAILY WORD"
MAILED ON REQUEST
REV. HARVEY D. HUMES, MINISTER

Hudson JEWELERS
In Cooperation with
The Consulate General of Brazil
presents a
$1,000,000.00
Show & Sale of Colored Gems
Thursday, Friday, Saturday
February 14th, 15th, 16th

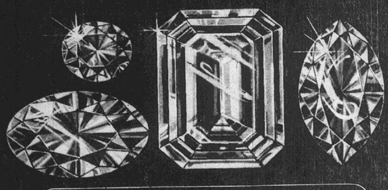

Rubies, star rubies; yellow, blue, Ceylon & blue star sapphires; aquamarines; emeralds; garnets; amethsts; peridots; moonstones; iolite; morganite; andalusite; tourmaline; emperial, blue and Rio Grande topaz; citrine; and kunzite — all cuts will be available and size will range from .02 pts. to 100 carats. Prices begin at $15.00.

All stones will be certified and if not fully satisfied you may return your purchase within 15 days for a refund.

Our designers will be present to help you select mountings for these gems or you may bring in jewelry that you have and wish to enhance by adding a gemstone.

Hudson JEWELERS
BELLEMORE STORE ONLY
OPEN FRIDAY NIGHTS

Tipton
We Interrupt Our Everyday Low Prices To Bring You Extra Savings On TV's & Appliances

Add it up . . . Every television set we carry. Every appliance we carry. Big brand names. Big Selections. . . . Easily the savings event of the season. Exciting savings in every price range.

If you're looking for a TV or appliance, don't miss this sale. You get Tipton's low price protection plus service from our own service department.

SEVILLE COLOR TV

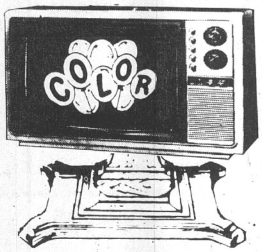

100% SOLID STATE
19" DIAGONAL PICTURE TUBE
QUICK START, IN-LINE GUN PICTURE TUBE. ONE BUTTON AUTOMATIC COLOR CONTROL. AUTOMATIC FINE TUNING. STAND EXTRA & OPTIONAL
$298

Quasar. COLOR TV

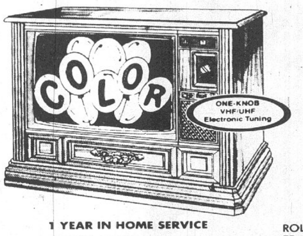

ONE-KNOB VHF/UHF Electronic Tuning
1 YEAR IN HOME SERVICE
100% SOLID STATE
25" DIAGONAL PICTURE TUBE
SERVICE MISER CHASSIS. 1 KNOB VHF/UHF SELECTRONIC TUNING SYSTEM • PERSONAL TOUCH CONTROL • CASTERS
$548

Hotpoint

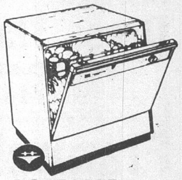

PORTABLE DISHWASHER
ROLLS WHERE NEEDED NOW, EASILY BUILT-IN LATER. WHITE PORCELAIN ENAMEL INTERIOR, MULTI-LEVEL WASHING ACTION.
$198

Whirlpool LAUNDRY

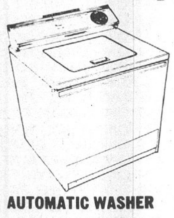

AUTOMATIC WASHER
SPACE SAVING 24" WIDTH. 2 WASH AND 2 SPIN SPEEDS. EASY CLEAN LINT FILTER.

AUTOMATIC DRYER
AUTOMATIC SHUT OFF EXTRA LARGE LINT SCREEN. PUSH TO START BUTTON.

BUY THE PAIR $348 BUY THE PAIR

Hotpoint

14.2 CU. FT. NO-FROST REFRIGERATOR-FREEZER
SEE-THRU MEAT PAN ADJUSTABLE SHELVES TWIN SLIDE OUT CRISPERS ENERGY SAVER SWITCH, ROLL-OUT WHEELS.
$368

Tipton Peace of Mind Service
WILL SERVICE YOUR APPLIANCES, TV OR AUDIO SYSTEM PURCHASED FROM US FOR INFORMATION CALL
731-6167

master charge VISA
AND OTHER CREDIT TERMS AVAILABLE

• TIPTON GUARANTEE
If in 10 days you find the same merchandise that you purchased from Tipton at a lower price we will refund the difference or buy it back.
"YOU GOTTA BE HAPPY"

SALE ENDS SAT.
Tipton
OPEN MON. THRU SAT. 10 A.M. TO 9 P.M.
ALTON AND FAIRVIEW HTS. OPEN SUN. 11 TO 6

SEE THE LARGEST DISPLAY OF
APPLIANCES, TELEVISIONS & AUDIO
IN GRANITE CITY, ILL.
3801 NAMEOKI RD.
AT PONTOON
CROSSROADS PLAZA
SHOPPING CENTER

Blue holly trees thrive in this area

By WAYNE SIEFERT
Area Horticulture Adviser

Blue Hollies are a sensational family of holly trees that are being tested and "watched" by nurserymen in Illinois.

Blue hollies are so sensational because they have sturdy purplish-blue stems, deep-green evergreen leaves and attractive red berries.

But whenever a "new" plant appears in the market, both nurserymen and horticulturists are undecided until they can prove it can take the winters as well as the hot summers.

In the winter of 1978-79, the "blue holly" group of new plants became part of the St. Louis scene. Snow-bank survival last year can be rated as good. Entire plantings survived with a minimum of damage.

Those same plants thrived under our summer weather. Only time will tell whether you, the customer, will help this new holly become a "horticultural gem."

Here are a few details.

Male and female plants are required to get a crop of berries. The blue hollies, known in the textbooks as "Meserve" hollies, will not pollenize with American holly trees or other species of holly that might be growing in the neighborhood.

They have a tendency to become dense broad pyramids rather than slender, branched trees.

They will become too large for a front door planting, but should be excellent for a corner plant for larger homes, as a screen plant between patios or a nearby specimen outside a kitchen or dining room window.

In the spring, visit a local nurseryman and ask about blue or "meserve" holly trees.

Insulate For Energy-Efficiency—Need A Loan - See Madison County Federal

— NO-NO'S — NO-NO'S — NO-NO'S — NO-NO'S —

NO-NO'S
George Washington's Birthday Sale

Levi's Corduroy Jeans $5.99
REG. VALUE $17.00
Student Sizes 25-29

Assorted Men's Shirts from $2.99
VALUES TO $18.00
Sizes S, M, L, XL

Men's Dress Slacks $5.99
REG. TO $28.00
Sizes 26-38

Flannel Blouses $3.99
REG. VALUE $16.00
Sizes 3 to 13

Ladies Jackets $3.99
Reg. Values to $30.00

Ladies Jr. Denim & Corduroy Jeans $6.99
Reg. Values to $22.00
Sizes 5 to 15

Denim Bib Overalls $10.99
PRE-WASHED FASHION
Reg. Values to $35
Ladies 5-15 Men's 29W-34W

master charge VISA
CROSSROADS PLAZA
Nameoki Rd., Granite City, Ill.

— NO-NO'S — NO-NO'S — NO-NO'S — NO-NO'S —

Schnucks
fights high prices with
WAREHOUSE SPECIALS

SOME ITEMS NOT AVAILABLE AT 614 OLIVE. PRICES GOOD THRU SUN., FEB. 17, 1980.

USDA GRADE A
Whole Fryers 48¢ Lb.
GOLDEN WEST FRYERS "THE VERY BEST"
LIMIT FOUR

GOLDEN WEST—THE VERY BEST
Tub O Chicken 48¢ Lb.

GOLDEN WEST—THE VERY BEST
Split Broilers 58¢ Lb.

FOUR WINDS—GRADE A—½%
Low Fat Milk 1.38
Gallon Jug

SEALTEST OR LIGHT N LIVELY
Cottage Cheese 24-oz. Ctn. 1.19

LIBBY'S LIBBY'S LIBBY'S
Whole Golden Corn WAS 38¢
Cream Golden Corn WAS 38¢
Cut Green Beans WAS 43¢
French Green Beans WAS 43¢
Sweet Peas WAS 43¢
Sliced Beets WAS 41¢
3 MIX OR MATCH 303 Cans 1.00 YOUR CHOICE

Save with these Coupons
COUPONS AVAILABLE IN STORES!
SAVE 10¢ ON LYSOL BOWL CLEANER
SAVE 30¢ ON KAVA COFFEE
SAVE 10¢ ON NABISCO CHIPS AHOY
SAVE 28¢ ON MAZOLA CORN OIL
SAVE 35¢ ON HEINZ DILL PICKLES
SAVE 30¢ ON STAFF ICE CREAM
SAVE 35¢ ON WILD BIRD SEED
SAVE 10¢ ON GOURMET POPCORN
SAVE 60¢ ON NANCY ANNE CHERRY PIE
SAVE 20¢ ON OSCAR MAYER WIENERS
SAVE 50¢ ON LORRAINE SWISS
SAVE 50¢ ON BRAUNSCHWEIGER
SAVE $1.78 ON VIDAL SASSOON
SAVE ON BAN ROLL-ON
SAVE 30¢ ON KODAK FILM
SAVE 60¢ ON LYSOL SPRAY
SAVE 50¢ ON ARCE PENCILS
SAVE 23¢ ON MAGIC MARKERS
SAVE 30¢ ON WRITING TABLETS
SAVE 13¢ ON TYPING PAPER
SAVE ON EXCEDRIN TABLETS
SAVE 35¢ ON MATCHBOX DISNEY CARS

SAVE 60¢ WITH COUPON
Cherry Pie 1.99
8-Inch Pie
FRESH BAKED IN OUR NANCY ANNE BAKERY!

SALAD SIZE—12 OZ. PKG.
Tomatoes ..... 5 In Pak .49
SUNKIST—72 SIZE—NAVEL
Oranges ...... 7 For .98
WASHINGTON—GOLDEN
Delicious Apples .. Lb. .39

U.S. NO. 1—GENUINE
Idaho Russets 10 Lb. Bag 1.28

FOOD STAMP SHOPPERS WELCOME

Don't Forget DOUBLE STAMPS Every Tuesday

YOUR SPECIAL STORE

Cohen's

"Where Ma Saves Pa's Dough"

2301 ILLINOIS AVE., GRANITE CITY
OPEN MON., TUES., WED. 'TIL 7 P.M. — THURS., FRI., SAT. 'TIL 8 P.M.
PHONE 452-3156

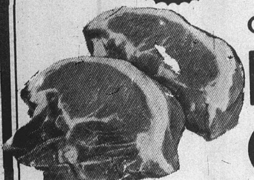

CENTER CUT
PORK CHOPS ...... lb. $1.39

LEAN
PORK LOIN ROAST .... lb. $1.09

LEAN MEATY
COUNTRY STYLE SPARERIBS lb. $1.09

SLAB
SLICED BACON .... lb. $1.39

HUNTER
WEINERS .... 12-oz. pkg. 79¢

COLONY SLICED FREE
BONELESS HAMS .... lb. $1.49

HONESUCKLE
GRADE 'A' TURKEYS 12-LB. AVG. .... lb. 69¢

R. B. RICE'S
GRAVY MIX
lb. Roll $1.09
PLUS
FREE Pkg. BUTTERMILK BISCUITS

ECKRICH
Smoked Sausage lb. $1.79

ECKRICH BEEF AND
Kielbasa .... lb. $1.89

HORMEL ALL MEAT
Wranglers .... lb. $1.69

R. B. RICE—HOT-MED.-MILK
Pork Sausage ...... lb. $1.29

U.S.D.A. CHOICE
BONELESS CHUCK .... lb. $1.79

U.S.D.A. CHOICE
Shoulder Roast ... lb. $1.99

U.S.D.A. CHOICE—2 LBS. OR MORE
Beef Stew .... lb. $1.89

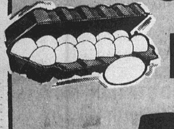

GRADE 'A' LARGE
EGGS
lb. 59¢
4 DOZEN LIMIT PLEASE

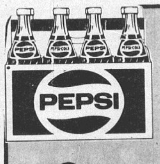

SAVE 51¢
REG. OR DIET
PEPSI
8 16-oz. btl. ctn. $1.48
"PLUS DEPOSIT"

SAVE 81¢
KRAFT
CHEESE
AMERICAN-PIMENTO-SWISS
12-oz. pkg. 88¢
LIMIT 1 pkg. WITH COUPON BELOW AND ADDITIONAL $10.00 FOOD PURCHASE

SAVE 62¢
WHITE CLOUD
BATH TISSUE
4-roll pkg. 48¢
LIMIT 1 PKG. WITH COUPON BELOW AND ADDITIONAL $10.00 FOOD PURCHASE

PRAIRIE FARMS GRADE 'A' HOMOGENIZED
MILK
Gal. Jug $1.69
2% MILK .. gal. $1.59
Low Fat Milk gal. $1.39

PRAIRIE FARMS
Sour Cream .. 16-oz. ctn. 79¢

PRAIRIE FARMS
COTTAGE CHEESE
24-oz. ctn. 99¢

PILLSBURY
Biscuits .. 5 7¼-oz. cans $1.00

BANQUET
Pot Pies ... 4 8-oz. pkgs. $1.00

TOTINO—EXTRA
Pizzas ..... 15.5-oz. pkg. $1.59

FLAV-R-PAC
Cauliflower .. 20-oz. bag 99¢

RAGU
SPAGHETTI SAUCE .. 15½-oz. jar 69¢

AMERICAN BEAUTY
NOODLES ..... 12-oz. pkg. 69¢

LUNCHEON MEAT
SPAM .... 12-oz. can $1.27

KRAFT'S
MIRACLE WHIP ...... qt. jar $1.09

THANK YOU—FILLING
CHERRY PIE .... 21-oz. can $1.49

CAMPBELL'S
PORK & BEANS ..... 16-oz. can 30¢

KRAFT
MAC. & CHEESE .... 7¼-oz. box 30¢

JOB SQUAD
TOWELS .... jumbo roll 71¢

FARM FRESH PRODUCE

FRESH
ICEBERG LETTUCE 2 hds. 77¢

SOLID HEAD
GREEN CABBAGE lb. 17¢

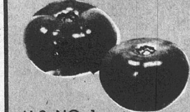

RED RIPE
TOMATOES "2 LB. FAMILY PAK" lb. 47¢

U.S. NO. 1
SWEET POTATOES .. lb. 28¢

CRISP
CARROTS . 2-lb. bag 49¢

LARGE CUCUMBERS or
GREEN PEPPERS . 3 for 69¢

CRISP
CELERY .. large stalk 49¢

TEXAS—RUBY
RED GRAPEFRUIT .... 8 for $1.19

COKE TAB SPRITE
2 liter btl. 99¢

INSTANT TEA
Nestea ...... 3-oz. jar $1.88

FLAIR
Shortening .. 42-oz. can $1.29

GLAD
Trash Bags .. 10-ct. box $1.29

LIQUID
Drano ..... 32-oz. btl. $1.09

SOLID AUTO
Vanish ..... 8-oz. btl. 88¢

CRYSTALS
Vanish ..... 34-oz. can 79¢

POWDERED BLEACH
Miracle White 40-oz. box $1.39

DOG FOOD
Strongheart . 5 15¾-oz. cans $1.00

Cohen's COUPON
SAVE 62c N.R.
WHITE CLOUD
BATH TISSUE
4-roll pkg. 48¢
1 pkg. limit with coupon and additional $10.00 food purchase excluding coupon items. Coupon expires Saturday nite Feb. 16.

Cohen's COUPON
SAVE 81c N.R.
KRAFT
CHEESE
AMERICAN, PIMENTO, SWISS
12-oz. pkg. 88¢
Limit 1 pkg. with coupon and additional $10.00 food purchase excluding coupon items. Coupon expires Saturday nite Feb. 16.

Cohen's COUPON
SAVE 38c 25-5
NIAGARA
SPRAY STARCH
22-oz. can 69¢
Limit 1 coupon per family. Coupon expires Saturday nite, Feb. 16.

Cohen's COUPON
SAVE 17c 10-5
HEINZ
Ketchup
32-oz. btl. 99¢
Limit 1 coupon per family. Coupon expires Saturday nite Feb. 16.

Cohen's COUPON
SAVE $1.40
FOLGER
COFFEE
2-lb. can $5.79
Limit 1 coupon per family. Coupon expires Saturday nite Feb. 16.

Cohen's COUPON
SAVE 54c 20-5
WISHBONE
ITALIAN or DELUXE FRENCH
DRESSING
89¢
Limit 1 coupon per family. Coupon expires Saturday nite Feb. 16.

Cohen's COUPON
SAVE 29c N.R.
Oxydol
giant size $1.59
Limit 1 coupon per family. Coupon expires Saturday nite Feb. 16

Cohen's COUPON
SAVE 88c N.R.
FOLGER'S
INSTANT COFFEE
10-oz. jar $4.82
Limit 1 coupon per family. Coupon expires Saturday nite Feb. 16

Engagements annnnounced on Valentine Day

BETROTHED. Miss Ruth E. Dutton and Randall E. Stanfill. Their engagement is announced by her parents, Mr. and Mrs. Henry Harris of Edwardsville. They plan a May 31 wedding.

Ruth Dutton bride-elect

Announcement is being made of the engagement of Miss Ruth E. Dutton and Randall E. Stanfill.

The bride-elect is a daughter of Mr. and Mrs. Henry Harris of Edwardsville, and the late James A. Dutton.

Parents of the prospective groom are the Rev. and Mrs. Roy Stanfill of Dupo, Ill.

Both families have friends and relatives residing in the Quad-City area.

Miss Dutton graduated from Edwardsville High School and MacMurry College, Jacksonville, Ill. She is employed by Region III Special Education for the Hearing Impaired and works in the Roxana School District.

Her fiance is a Dupo Community High School graduate and is employed at Charles S. Lewis Co., St. Louis.

Plans for a May 31 wedding are being completed by the engaged couple.

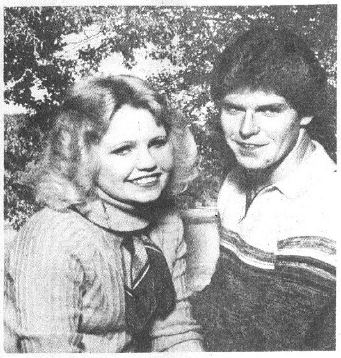

MISS SUSAN FRENCH and her fiance Paul Henry are planning an April 4 wedding to take place at Faith Baptist Church. Her mother, Mrs. Patricia French, 2509 Benton St., announces their engagement. Miss French also is a daughter of the late John French.

Susan French bride-to-be

The betrothal of Miss Susan French, a daughter of Mrs. Patricia French, 2509 Benton St., and the late John French, and Paul Henry of Granite City, is announced by the bride-elect's mother.

Parents of the prospective groom are Mrs. Alene Sanders, 76 Parktown West and Lester Henry, 3322 Iowa, St. Louis.

Both young people are graduates of Granite City High School South.

Miss French is employed as a legal secretary in the law offices of William Brandt. She was a member of the Future Secretaries Association at South High School.

Her fiance works as a barber at the Phillips Barber Shop. While attending high school he was a member of the band.

The engaged couple are making plans for an April 4 wedding to be solemnized at Faith Baptist Church.

ENGAGED COUPLE. Miss Margaret E. Meredith and Gaylon D. Harris are planning a summer wedding. Their engagement is announced by her parents, Mr. and Mrs. Albert Meredith, 2229 Cardinal Ave.

Valentine setting for Daughters of Isabella

There was a St. Valentine's Day setting as Our Lady of Fatima Circle 845, Daughters of Isabella, met at the Knights of Columbus Hall.

Dorothy Hoedebeck regent, presided.

Opening prayer was led by Anneliese Gyarmati, followed by the pledge to the flag. Recording Secretary Mary Horvath read minutes of the previous meeting.

Plans were made to attend the national convention in Springfield on May 23 to 25. It will be at the Forum 30.

Also, the international convention will be held Aug. 11 to 15 at the Sky Line Hotel in Ottawa, Canada. All members are being invited to attend.

The meeting closed with prayer by the chancellor. The tables were decorated for Valentine's Day.

The next meeting will be March 6 at 7:30 p.m.

Hostesses for the next meeting will be Stephanie Ruzic, chairman and Theresa Schuler, Helen Romanic, Agnes Schwarzkopf, Jeanette Scannell, Virginia Sever, Clara Schillinger, Olive Sigite, Rose Schmitt and Marion Ropac.

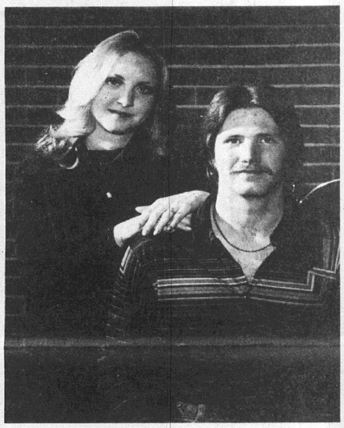

JUNE BRIDE-ELECT. Miss Christy M. Hayes and her fiance Bryan K. Warren whose engagement is being announced by her parents, Mr. and Mrs. Donald J. Hayes, 3233 Aubrey Ave. A June 14 wedding is planned.

Valentine party at Konzen home

Mr. and Mrs. Leo Konzen and Mr. and Mrs. Arthur Menendez co-hosted the annual BIL Valentine party for members of Chapter HT of the P.E.O. Sisterhood, at the Konzen home Sunday evening.

Mrs. I. C. Slate Jr., president of Chapter HT welcomed the guests and Mr. Slate responded for the husbands who were being honored.

After dinner, games were enjoyed under the direction of the Rev. Dr. and Mrs. Paul Surbey. Prizes were awarded to the following: Mr. B. S. Miller Jr., R. E. Pennell, Mrs. Arthur Buente, Charles W. Kohl, and Mr. and Mrs. B. J. Davis.

Also present were Mr. and Mrs. Carl Mathias, Mr. and Mrs. A. C. Stoever, Mrs. B. S. Miller Sr., and Mrs. B. S. Miller Jr., Mr. and Mrs. Richard Kerch, Mr. and Mrs. Paul Jackstadt, Mrs. G. E. Halyama, Mrs. R. E. Pennell, Mr. and Mrs. E. F. Reiske, Mrs. Charles Kohl, and Mr. and Mrs. Richard West.

Margaret Meredith to marry

A summer wedding is being planned by Miss Margaret E. Meredith and her fiance Gaylon D. Harris.

Parents of the engaged couple are Mr. and Mrs. Albert Meredith, 2229 Cardinal Ave., and Mr. and Mrs. Herschel Harris, 2932 Sinclair St.

Miss Meredith will graduate in June from Granite City High School South. She is employed as a part-time secretary and is a member of the Future Secretaries Association.

The groom-elect is a 1979 Granite City High School South graduate. He works at Crown-Zeller Bach, St. Louis.

AAA Maintenance
Radio Dispatched—
Snow Removal Call 931-0420

Mr. and Mrs. Carpenter mark 50th anniversary

Mr. and Mrs. Mack Carpenter, 2620 E. 24th St., were guests of honor at an open house reception given during the weekend in observance of their 50th wedding anniversary.

Hosting the affair were Mr. and Mrs. Clarence (Barbara Jean) Jones, a son-in-law and daughter of the honorees.

Guests were received during the afternoon and early evening at the Jones residence, 2709 Sunset Drive.

Mr. Carpenter and his wife, Alta, were married on Feb. 8, 1930, at Niedringhaus United Methodist Church by the Rev. J. E. Tuschoff.

Both honorees are members of Trinity United Methodist Church. Mr. Carpenter retired 10 years ago from Community School District Nine.

He and his wife also owned and operated the Al-Mac Headboard Shop in St. Louis until they retired.

Mr. and Mrs. Carpenter have two other sons, Delmar and Harold Groves; two grandsons, Harold James Groves and Jonathan Trent Jones; two granddaughters, Vicki Dillard and Gloria Kay Groves. Also a great-granddaughter, Vanessa Groves and great-grandson, Jason Groves.

Attending the reception were Jonathan Trent Jones, Delmar and Lorraine Groves and Kay, Harold and Irene Groves, LaVonne Cantrell and daughters, brother-in-laws and sisters of Mrs. Carpenter, Jerry and Juanita Rosenburg, Genivieve Ridenhour and Orval and Freida Crawford.

Nephews and nieces, Eugene and Pat Presley and daughter Margie, James and Pat Bernaix and David and Melia Rosenburg.

Hurchel Reinhardt, Barbara Bilbrey, Dave and Betty Beck, Louise and Elmer Hutchings, Julius Gieszelman, Dave and Roberta Presswood, Myrtle Ward, Dale G. Hyle, Sharon and Toni Yount, Thelma Walner, Dave and Mary Whitsell, Bill and Janette Golden, and Boyd and Pat Wallis.

PARTY HONOREES. Mr. and Mrs. Mack (Alta) Carpenter, 2620 E. 24th St. who were honored on their golden wedding anniversary at an open house reception given during the weekend. The event was held in the home of a son-in-law and daughter, Mr. and Mrs. Clarence Jones, 2709 Sunset Drive.

Warren-Hayes betrothal told

Mr. and Mrs. Donald J. Hayes, 3233 Aubrey Ave., announce the engagement of their daughter, Miss Christy M. Hayes to Bryan K. Warren, a son of Mr. and Mrs. David Warren, 2032 Benton St.

Both young people graduated from Granite City High School South.

Miss Hayes is employed as a dental assistant and her fiance works for Milam East Sanitation.

The engaged couple and their families are planning a June 14 wedding to be solemnized at Tri-City Tabernacle.

Shower honors engaged couple

A bridal shower was given for Miss Sheri Frye and Donald Shanks Monday evening at the First Baptist Church, 21st Street and Delmar Avenue.

Hosting the social event were members of the T.E.C. Class of the church.

The gift table was decorated with a large white ruffled umbrella adorned with red velvet hearts and cupid pillows. Red silk roses in white bud vases and tall red tapers accented the guest tables.

Favors were nut cups filled with small candy hearts and topped with lace hearts in red and white.

Games were led by Ellen Douglas and prizes awarded to the winners.

Miss Frye, assisted by her fiance, opened many gifts.

Donna Frye and Cherie Kopf, who will serve as honor attendant and bridesmaid in the wedding, registered the gifts in the wedding album. Assisting were Laura Shanks and Jean Cox.

Punch, coffee and a variety of desserts were served to 40 guests after a word of thanks by Shirley Stark.

Attending were Mrs. Melba Frye and Mrs. Barbara Shanks, mothers of the betrothed couple and Maureen Cox, Fern Affolter, Virginia Head, Shirley Claxton, Josephine Lewis, Shirley and Misty Stark, Teresa Price, Betty Smallie, Donna Smallie, Geri Smallie, Denice Wright, Vivian Mitchell.

Also Marilyn Price, Joann Willis, Carrie Hart, Pamela Peter, Stacy Peters, Carlie Hoffman, Mary Kendall, Gail Kendall, Velma Rice, Marie Parks, Pauline Harp, Beulah Murray, Helen Bain, Myrtle Honell, Jessie Schwendemann, Betty Scrum, Betty Warfield, Coleen Wright, Jean Cox and Ellen Douglas.

Larry Arnolds name son Nicholas Thomas

Former Granite City residents, Mr. and Mrs. Larry D. Arnold now residing at 506 Riggins Road, Troy, Ill., are announcing the birth of their first child, a boy, on Jan. 19.

The new arrival was born at Oliver C. Anderson Hospital, Maryville. He weighed seven pounds, 12 ounces and has been named Nicholas Thomas.

Mrs. Arnold is the former Susan Ann Davis, a daughter of Mr. and Mrs. Marion Davis of Granite City. Paternal grandparents, Mr. and Mrs. George Arnold, also reside in Granite City.

Wilkerson to speak at Madison institute

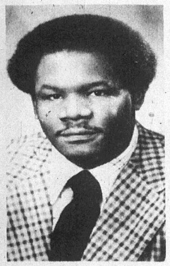

BILL WILKERSON

Madison Community Unit District 12 will hold a district teacher institute on Wednesday, Feb. 22. School will be dismissed, and teachers will attend building workshops in the morning. In the afternoon, there will be a luncheon at Roustio's Restaurant, Collinsville.

Harold Briggs, regional school superintendent, will be a guest. Speaker for the afternoon will be Bill Wilkerson, a sports announcer at KMOX radio and a member of the football Cardinals broadcasting team.

Harris and Blair staff members will meet at Harris School during the morning session. A consultant from the Children, Family and Youth Advocacy Council, Belleville, will discuss child abuse. This will be followed by Dr. Cameron Meredith, an SIUE professor, who will discuss "Schools Without Failure."

Louis Baer teachers will meet in their building and will have Ron Matikitis, field representative for Science Research Associates, as their consultant, talking on "Minimal Competency Testing." They will also study their current achievement testing program.

Madison Junior High School and Dunbar staff members will tour the new middle school. This will be followed by a workshop on behavior modification, and building and classroom managment. There will also be a progress report on minimal competency testing.

Madison High School faculty members will meet at the high school. Their morning session will be devoted to a continuation of their ongoing curriculum study, in addition to a study of selected in-house policies.

Institute committee members are: Rita Barnhart and Norma Oram, Harris; Betty Williams and Donna Reeves, Blair; Mary Whitley and Don Hargrave, Louis Baer; Leonard Collier, Dunbar; Dorothy Patton and Margaret Rehagen, Madison Junior High; and Dolores Folkerts and John Harrison, high school.

Principals are: Porter Cawly, Harris; Bernard Long, Blair; Bob Barnhart, Louis Baer; Charles McCaskill, Dunbar; Earl McClanahan, Junior High School; Dan Kostencki, Madison High.

The luncheon speaker, Wilkerson, has varied duties that include color commentary broadcasts of Missouri University football.

He co-hosts a sports open line on weekday evenings and Sunday mornings.

Wilkerson also hosts various seasonal sports programs on KMOX, including the Big Eight review, which highlighs Big Eight Conference games of the week. He also broadcasts regular reports from the Cardinal baseball and Cardinal football training camps each year.

During his career at KMOX, he has covered numerous historic events in sports, including the settlement of the 1972 major league baseball players' strike in Chicago, and KMOX's live broadcast from Japan of the 1976 game between the football Cardinals and the San Diego Charges, the first professional football game played outside the United States.

Although Wilkerson's duties are now primarily in the sports area, his assignments since joining KMOX in 1970 as a newswriter and reporter have been diverse. He covered the 1972 Democratic and Republican national conventions in Miami and he has served as host of At Your Service programs.

His interest in broadcasting extends beyond his position at KMOX. He designed and taught a course in broadcast journalism at Maryville College in St. Louis, and he frequently conducts broadcast workshops for area high school and college students. He is active in the community as a speaker and master of ceremonies.

A native of Memphis, Tenn., Wilkerson received a bachelor of science degree in communications from Southern Illinois University at Carbondale and took post-graduate courses at Washington University and SIU at Edwardsville.

Haine fund dance Sunday

A fund-raiser for the primary election campaign of William R. Haine, Democrat, for Madison County state's attorney, will be held Sunday, Feb. 17, from 2 to 6 p.m. at Wood River Moose Lodge 1349, located on Highway 111 and Route 143.

The Blue Notes will play dance music.

Tickets are available at the door or by calling 254-0138 (the People for Haine office) weekdays.

Benefit dance aids area rape center Feb. 20

A benefit to aid the Rape and Sexual Abuse Care Center at SIU at Edwardsville will be held Wednesday, Feb. 20. The event is to be held at The Granary, Route 159 and Goshen Road, Edwardsville, from 8 p.m. to 1 a.m. Entertainment will be provided by Griffin.

Masters of Ceremonies Kathi McDonald of KMOX-TV and Mike Shannon of KMOX Radio will host an auction of items donated by businesses, beginning at 10:30 p.m. All proceeds from the door admissions and the auction are to be donated to the Care Center.

The center was established in October 1977 and has served over 300 victims since its inception. Pam Klein is the director and is assisted by councilor, Mary Sudholt, and victim advocaters and practicum students.

The center serves all of Madison County and also surrounding counties to the extent that the need can be fulfilled with the limited staff, time and funds.

Counseling, support, information dissemination and a speakers' bureau providing educational and rape prevention talks are a portion of the work of the center.

In addition, aid is given to area police departments in their investigatons, plus area hospitals and the state's attorney's office.

While the center is funded by SIUE, additional support is also rquired from area service organizatons, area governments and concerned individuals to aid in its operations.

Advance tickets for the benefit are now on sale at The Granary or from any of the care center's volunteers.

Persons wishing to donate items for the auction or to purchase tickets in adance, may contact the center at 692-2197. Tickets will also be on sale at the door the night of the benefit. All donations are tax deductible.

NEW LOGO designed for the R&SA Care Center. Left to right are Pam Klein, director of the Rape and Sexual Abuse Care Center, Mary Sudholt, councilor of R&SA, and Sally King, art director and designer.

Trio Unit meets at Hope Lutheran

Trio Unit of Madison County Homemakerss Extension Association met at Hope Lutheran Church to study a major lesson entitled, "Choice Making in Inflationary Times" given by Mrs. Louise Anderson and Mrs. Marge O'Neill.

Preceding the meeting refreshments were served at noon by Mrs. Marie Durbin, Mrs. Billie Bosworth and Mrs. Margaret Gehling.

Vice-Chairman Helen Robertson conducted the meeting.

She announced the March lesson will be given by Mrs. Ruth Brave and Mrs. Lucille Sackett on "Choosing A Nursing Home."

Hostesses for March will include Mrs. Bea Rittenhouse, Mrs. Roberta Feder and Mrs. Vera Carey.

Announcements included a workshop on March 21 and March 28 from 9 a.m. to 2:30 p.m. in Edwardsville. Representing the unit will be Dee Rabey. Pat Mitchell will be enrolled for a class on measuring on March 19 and March 26 from 9:30 to 2:30 p.m. in Edwardsville, it was noted.

Mrs. Bea Rittenhouse asked for volunteers to assist with the Mobile Meals project on March 13.

Madison County Homemakers Week is scheduled for Feb. 26 to begin at 12:30 until 3 p.m. at Hope Lutheran Church. Mrs. Sackett will speak on the subject, "What About Our Objectives, Aims and Goals" at the meeting.

Hostesses for the observance will be Louise Anderson, Helen Roesnner, Loretta Santagato. Helen Robertson, Lucille Sackett, Arline Brinkmeyer and Pat Mitchell, the vice-chairman reported.

Those winning prizes in the afternoon games were Mesdame Brinkmeyer, Robertson, Sackett, Rittenhouse and Armenda Lee.

Mrs. Rouland gives review

Mrs. Lena Rouland gave a book review on "The Collector" by John Fowles at a meeting of Lesche Literary Club, Tuesday, in the home of Mrs. Marie Gordon, 3152 Colgate Drive.

Vice-President Mrs. Mary Ann Cochran conducted the business discussions. She requested Mrs. Verna Stuart lead the pledge of allegiance and Mrs. Connie Strotheide the club collect.

After the meeting Mrs. Gordon served a dessert course to those named and to Mesdames Bess Henley, Faith Holsinger, Lois Holsinger, Burdine Holtzscher, Marie Klein, Hannah Kleinschmidt, Lois Lester, Mary Miller, Geneva Miller, Katheryn Smithson, Ted Veihl and Ruth Ann Bartels.

Mrs. Veihl will entertain the club members for the next meeting, it was announced.

Home Improvement Loans SEE Madison County Federal

Mr., Mrs. Pilcic announce 1st child

Mr. and Mrs. Ben Pilcic, 3925 Village Lane Apts., have selected the name Chad Allen for their first child born on Feb. 5.

The infant boy weighed eight pounds, seven ounces, and was born at Oliver C. Anderson Hospital, Maryville.

Mrs. Pilcic is the former Sandy Walliser, a daughter of Mr. and Mrs. Albert Walliser, Granite City.

Paternal grandparents, Mr. and Mrs. John Pilcic also reside in Granite City. Great-grandparents are Mr. and Mrs. Elva Welch of Madison.

Pet Adoption set Saturday, Feb. 16

The Animal Protective Association will conduct an adoption day for many animals needing a home, on Saturday from 10 a.m. to 2:30 p.m. at 2851 Washington Ave., it was announced by JoAnn Hommert, adoption supervisor for the organization.

Available for adoption are four 6-week old part peek-a-poo and part beagle puppies; six 9-week old part small Collie puppies; a female tan and white fluffy part Spitz 6-month old puppy.

On 6-month old female part wire hair terrior and beagle; one year old female, very small wire haired terrior which is a house dog.

There also are three cats, one is a 9-month old silver grey cat, another is 5-month old tan and white female cat and a 7-month old female light brown short hair cat.

According to Mrs. Hommert the APA also has several other animals needing homes which will not be at the Washington Avenue residence due to space available. Anyone interested in providing a home for these animals are advised to call the APA at 877-4594.

Adoptive families are required to pay a minimum of $5 fee and are to provide adequate veterinarian care, Mrs. Hommert added.

Mrs. Macek entertains

Mrs. Leoma Macek entertained members of Nu Zeta, Chapter of Beta Sigma Phi Sorority in her home.

Mrs. Carol Moerlien presented a program on "Personal Beauty" and Mrs. Macek gave a program on "Physical Beauty," with a group discussion after the presentations.

Plans for a social were finalized.

The hostess served refreshments to Cheryl Barton, Amy Brasfield, Debbie Brown, Rhonda Dooley, Marcie Johnson, Carol Moerlien and Betty Thomas.

The next meeting will be held in the home of, Mrs. Moerlien, 2209 Washington Ave.

Chapter studies presidents

Mrs. A. C. Stoever presented a program for members of Chapter HT, P.E.O. Sisterhood, Monday, at a meeting hosted by Mrs. Arthur Buente in her home, 2626 State St.

She compared the backgrounds of George Washington and Abraham Lincoln noting they were both of English ancestory. Washington was associated with the upper class and Lincoln's family moved about to improve their life style, she noted.

Mrs. Stoever said both men had early experiences with war. Washington with the French-Indian war and Lincoln with the Black Hawk war in Illinois.

She concluded with the statement that both former presidents cherished their country and respected the constitution.

Mrs. Irvin Slate Jr., president, presided over the meeting attended by 15 members.

During the business hour preparation of annual reports were the topic of discussion.

Mrs. George Marshman reported during the years, 1949 to 1979, the P.E.O. Sisterhood invested over 2 million dollars to educate and help prepare 1500 women for positions of leadership in 98 countries throughout the world.

The next meeting on Feb. 25 will be with Mrs. B. C. Miller and members are to bring a covered dish, the president noted.

Record library first

In 1914 a women's club established in the St. Paul (Minn.) Library the first record library by donating 25 phonograph records. By 1919 it had nearly 600 records.

Art Guild will study oil painting

The Granite City Art Guild will meet at 7 p.m. Tuesday, Feb. 19, in the recreation room located at the rear of the Central Christian Church, 2030 Johnson Road.

Artist Vincent Fleming, of Alton, will present a program and demonstrate "Alla Prima;" a wet on wet technique with oils.

A painting will be completed during the program.

The program is being partially funded by the Illinois Arts Council.

Visters and persons interested in membership in the GC Art Guild are welcome, according to Mrs. Eva Meadows, president.

UNDERCOATING—RALPH'S TEXACO 22nd & MADISON AVE.

Farm Fresh
2230 Pontoon Rd. 877-1114

FARM FRESH ALL DAY ORANGE... half gal. 79¢

PLUS DEPOSIT Pepsi-Cola. 8 16-oz. btls. $1.49

COOKBOOK Bread... 3 16-oz. lvs. 89¢

TENNESSEE PRIDE Sausage... lb. $1.19

GRADE 'A' LARGE Eggs..... doz. 69¢

NABISCO COOKIES Chips Ahoy 13-oz. $1.09

PRICES GOOD THURS., FRI. AND SATURDAY FEBRUARY 14, 15, 16

Mrs. Seibold's BAKERY DELIGHTS
Friday & Saturday Features

Aloha Cake.......... $3.40 Special Feature
Two tender layers of orange chiffon with loads of specially prepared butter cream icing . . . toasted coconut on the sides, snowy white coconut on the top with candied cherries and pineapple. A real favorite!

DANISH Ruffle Stollen ...... $2.30 Special Feature
A most popular Danish dough with a delightful, tasty nut filling . . . iced with fondant . . . a real treat!

Also . . . Savannah Donuts . . . Date Nut Stollen . . . Cherry Cheese Strudel

Mrs. Seibold's BAKE SHOP
Over Fifty Years In The Baking Industry
2241 Madison Ave.—Open Daily 6 A.M. to 6 P.M. Friday 'til 9 P.M.—876-1952
Bellemore Village—Open Daily 7 A.M. to 9 P.M. 877-7163

CIONKO'S
Quality and Service at Reasonable Prices
29th & Madison Ave. Granite City
Prices Good thru February 16, 1980

RICE'S PURE PORK Sausage.... 1-lb. roll $1.39
RICE'S SLICED Bacon...... 1-lb. pkg. $1.39
HUNTER Bologna.... lb. $1.49

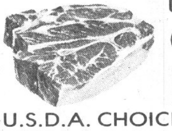

U.S.D.A. CHOICE CHUCK ROAST.... lb. $1.29

U.S.D.A. CHOICE ROLLED RIB ROAST lb. $2.39

TENDER, LEAN STEW MEAT.. lb. $1.98

Fresh Lean GROUND BEEF IN 5-LB. PKGS. lb. $1.59

FRESH LEAN BEEF NECK BONES. lb. 79¢

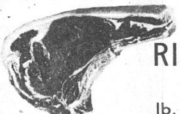

U.S.D.A. CHOICE RIB STEAK lb. $2.39

BONED BOILED HAM..... lb. $2.89
CIRCLE SPECIAL POLISH SAUSAGE. lb. $1.79

FROZEN FOODS
TREESWEET ORANGE JUICE.. 2 6-oz. cans $1.00
KOUNTY KIST CORN or PEAS.... 20-oz. pkg. 69¢
BANQUET REG. 79c DINNERS...... 2 11-oz. pkgs. $1.29

FLORIDA HONEY SWEET TANGERINES....... 12 for 99¢
WASH. ST. RED DELICIOUS APPLES or D'ANJOU PEARS. lb. 49¢
GOLDEN RIPE BANANAS.......... 3 lbs. $1.00
FRESH MUSHROOMS.......... pint 69¢
FLORIDA GREEN BELL PEPPERS........ 4 for $1.00
U.S. NO. 1 MED. YELLOW ONIONS...... 3 lbs. 39¢
U.S. NO. 1—IDAHO RUSSET POTATOES.... 5 lbs. 69¢

Cook Book BREAD.......... 3 16-oz. loaves 99c
Franco-American SPAGHETTI...... 3 14½-oz. cans 99c
Macaroni Dinner CREAMETTES...... 2 7-oz. pkgs. 69c
Heifitz Sweet CUCUMBER SLICES... 32-oz. jar $1.05
Lux LIQUID DETERGENT......... 32-oz. btl. $1.29
Top Job LIQUID CLEANER........ 28-oz. btl. $1.49
Shurfine GREEN BEANS.......... 2 16-oz. cans 69c
Shurfine EARLY HARVEST PEAS..... 2 17-oz. cans 79c
Shurfine MIXED VEGETABLES....... 2 303 cans 69c
Shurfine SALAD DRESSING......... 32-oz. jar 99c
Shurfine TOMATO CATSUP........ 2 14-oz. btls. 89c
Shurfine BARTLETT PEARS...... 2 16-oz. cans $1.19

RC COLA 6 1-liter bottles $1.99 PLUS DEPOSIT

Charmin BATHROOM TISSUE 4 roll pkg. 99¢

COUPON — GLAD LARGE GARBAGE BAGS 15-in pkg. $1.09 With This Coupon and $5.00 Purchase. This Coupon Good Only at Cionko's Market Through Sat., Feb. 16, 1980

COUPON — HUNT'S TOMATO SAUCE 3 15-oz. cans $1.09 With This Coupon and $5.00 Purchase. This Coupon Good Only at Cionko's Market Through Sat., Feb. 16, 1980

COUPON — IMPERIAL SOFT SPREAD MARGARINE 2 16-oz. ctns. $1.65 With This Coupon and $5.00 Purchase. This Coupon Good Only at Cionko's Market Through Sat., Feb. 16, 1980

COUPON — NESTEA INSTANT TEA 3-oz. jar $1.69 With This Coupon and $3.00 Purchase. This Coupon Good Only at Cionko's Market Through Sat., Feb. 16 1980

Valentine Day engagements

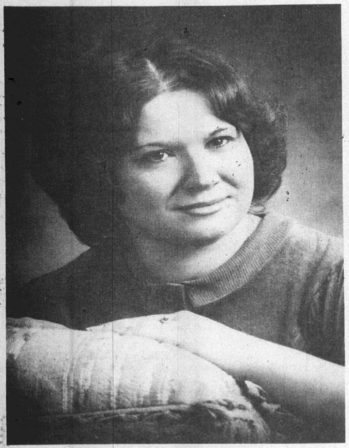

MISS MARY KAY GAVIN fiancee of John J. "Jack" Fields. Their engagement is being announced by the bride-elect's parents, Mr. and Mrs. Charles L. Gavin, 2868 Washington Ave. An Oct. 3 wedding is planned.

(Haury Studio)

Mary Gavin is engaged

Announcement is being made of the engagement of Miss Mary Kay Gavin and John J. "Jack" Fields by the bride-to-be's parents, Mr. and Mrs. Charles L. Gavin, 2868 Washington Ave.

The groom-elect is a son of Mrs. Patricia Fields, 212 Abbott St., Venice and the late Arthur "Pete" Fields.

Miss Gavin graduated from St. Teresa Academy, East St. Louis, and from Jewish Hospital School of Nursing. She is enrolled at St. Louis University at the present time and is employed as a registered nurse in the emergency room of St. Elizabeth Medical Center.

She is a member of Emergency Department Nurses Association.

Her fiance was graduated from Venice High School and Murray State University, Murray, Ky. He works as superintendent of the Madison County Jail.

A member of Madison County Police Association the prospective groom also belongs to St. Mark's Parish Council, Crippled Children's Organization and is president of Policemen's Benevolent and Protective Association Unit 118.

The betrothed couple plan to be married on Oct. 3 at Sacred Heart Catholic Church.

TO MARRY. Miss Gay Bowler and Bradley Roe whose engagement is being announced by her parents, Mr. and Mrs. Roger Joseph Bowler, 54 Cambridge Drive. A September wedding is planned.

(Hollywood-Andrews Studio)

Gay Bowler bride-to-be

Plans for an early fall wedding were disclosed with the engagement announcement of Miss Gay Lynn Bowler and Bradley Earl Roe by the bride-elect's parents, Mr. and Mrs. Roger Joseph Bowler, 54 Cambridge DRive.

Parents of the prospective groom are Mr. and Mrs. Ronald E. Roe, 2180 Bern Ave.

The engaged couple plan to be married on Sept. 5 at Nameoki United Methodist Church.

Miss Bowler and her fiance both graduated from Granite City High School North.

Wallpaper father

Jean Papillon of France is known as the father of wallpaper as it appears today as in 1675 he began to design wallpaper in repeating patterns that would match on all sides when the sheets were pasted together. — CNS

TO WED. Miss Kathi Smith whose parents, Mr. and Mrs. Robert Smith of Wichita, Kan., are announcing her engagement to Kevin Kombrink. They plan an Aug. 30 wedding.

Kombrink-Smith betrothal

Mr. and Mrs. Robert Smith of Wichita, Kan., are announcing the engagement of their daughter, Miss Kathi Smith to Kevin Kombrink.

Miss Smith is a 1977 graduate of Granite City High School North and is presently employed at Humpty Dumpty Child Development Center.

Her fiance is the son of Mr. and Mrs. Harold Kombrink, Rural Route One, O'Fallon. He was graduated from O'Fallon High School and is self employed as a farmer.

The betrothed couple and their families are completing plans for an Aug. 30 wedding to take place at St. Clare Roman Catholic Church, O'Fallon.

Human relations mini-workshop

Mrs. Ida Goodwin Woolfolk, manager of human relations and staff development, St. Louis Public Schools, will conduct a human relations mini-workshop on Monday afternoon, Feb. 18, from 1 to 3 in the Venice school gym.

The theme will be "Communicating Comfortably," according to the program coordinator, Mrs. Linda Cottrell, human relations specialist.

Staff members of Venice Grade and High School and St. Mary-St. Mark will attend the workshop, which is sponsored by Title VII Project Micro.

Supportive service staff members include Mrs. Georgia Falwell, career education specialist and counselor, Mrs. Earlyne Wilson, counselor, Miss Dianne Ratliff, home-school coordinator, and Mrs. Joyce Odom and Mrs. Connie Davis, para-professionals. Mrs. Althea Cross is the director.

EXPERT APPRAISING
MORRISS REALTY CO.
876-4400

CANDIDATE NIGHT

The Madison County Young Democrats will give interested persons the opportunity to meet many of the Democratic candidates in the March 18 primary election during a program entitled "Forum '80" Wednesday evening, Feb. 20, in the county courthouse at Edwardsville. The program is to begin at 7:30 p.m. in courtroom number three.

BUTLER FLOOR CO.
GLIDDEN PAINTS
877-8426

Evans-Trester engagement

Mr. and Mrs. Fredrick W. Trester Sr., 3104 Wayne Ave., announce the betrothal of their daughter, Miss Rose Ann Trester to Earl Dean Evans Jr., a son of Mr. and Mrs. Earl Dean Evans Sr., 2237 Miracle Ave.

A 1979 graduate of Granite City High School South, Miss Trester is presently employed at Ravanelli's Restaurant.

The groom-elect is a 1978 graduate of Granite City High School North and now works at Granite City Steel.

The newly engaged couple plan a late summer wedding to take place at Cedarview General Baptist Church, Pontoon Beach. The Rev. Weldon Forman, grandfather of the prospective groom, will officiate at the ceremony.

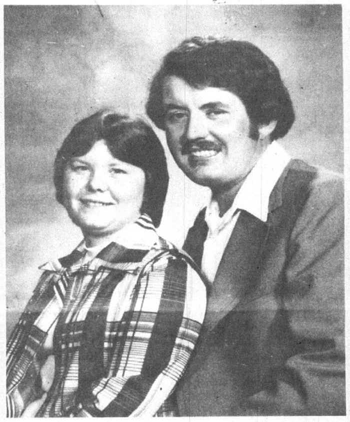

ENGAGED. Miss Anna Lakin and her fiance Robert Hollenbeck. Their engagement is being announced by her parents, Mr. and Mrs. Gerald Lakin, 2230 Edison Ave. A Nov. 8 wedding is planned.

Hollenbeck-Lakin betrothal

The engagement of Miss Anna Lakin and Robert Hollenbeck is being announced by the bride-to-be's parents, Mr. and Mrs. Gerald Lakin, 2230 Edison Ave.

The prospective groom is the son of Mr. and Mrs. Otis Hollenbeck, 1611 Fourth St., Madison.

Miss Lakin is employed at Mercantile Mortgage Co., St. Louis. She graduated in 1977 from Granite City High School South.

Her fiance works at G&G Car Wash. He graduated in 1972 from Madison High School.

Wedding plans are being made for Nov. 8.

Mary and Frank Hoover Granite 650 sweethearts

Granite Chapter 650, Order of the Eastern Star, named Mary and Frank Hoover as chapter sweethearts to reign as representatives of the chapter for the ensuing year.

The announcement was made by Worthy Matron Dona Boyer and Worthy Patron Boyer at a meeting held during the weekend at the Masonic Temple.

Mrs. Boyer presented the honorees with a flower and gift followed by recitation of a poem in conjunction with the appointment.

Grand lecturers present were Betty McClintock, Mary Bilbrey, Hazel Wood and Arline Fox.

Grand chapter committee members included Isabelle Dieckman, Hulda Griffith, Donna Kagy, Wendell Giritz, Harry McClintock, Earl French.

John Boyer announced the chicken dinner tickets for the March 9 project may be purchased from any officer or member. Serving will begin at 11 a.m. and continue to 5 p.m. on that day, and the public is invited, it was noted.

Mary French, associate matron, gave a report on the birthday calendar project.

Mrs. Boyer thanked her pro-tem officers Blanche Lane as warder and Jim Fox as sentinel.

The worthy matron announced that on Feb. 22, star points and appointed officers will be honored.

The dining room was decorated in a Valentine theme. Ruby red goblet candles were used as centerpieces and every member received a valentine nut cup filled with candy and a red sachet as a favor.

Committee for the evening was Mary Bilbrey, Bertha Frith, Wendell Giritz, Isabelle Dieckman, Donna Kagy, Dona and John Boyer.

REINHARDT—Realtor
Sells—BETTER LIVING

Mrs. Briggs hosts meet

Charity Circle of Niedringhaus United Methodist Church met last week at the home of Mrs. Elizabeth Briggs, 3210 Wilshire Drive. She was cohostess with Mrs. Mary Piper.

Leader Mrs. Mable Gertsch opened the meeting with the Lord's Prayer.

Devotions were given by the co-leader Mrs. Dolores Vogeler entitled "Love Is A Gift of God" from Ideals Magazine and also passages from the book "Please Love Them", compiled by Sterling J. Schoen who is a teacher in the Granite City school system.

Least Coin Devotion entitled, "Mountains and Rocks a Sign" was given by Mrs. Vogeler.

Pledge cards for the coming year were distributed as were self denial envelopes. The self denial envelopes are to be returned at the Feb. 14 general meeting, it was announced.

Members were reminded there will be a "layette shower" for the March circle meetings for the Church Women United project.

Mrs. Betty Mathias will host the March meeting.

Refreshments were served after the business meeting to Mrs. Karan Ambuehl, Mrs. Betty Mathias, Mrs. Dolores Vogeler, Mrs. Mable Gertsch.

Joy Circle hears Virginia Wolfe

The Joy Circle of the Niedringhaus United Methodist women met in the home of Mrs. Lynn North for their February meeting.

Edna Stitch, leader opened the business meeting with a poem "Life Without Purpose."

Members were reminded of the pledge service and prayer and self denial to be held at a general meeting on Thursday, Feb. 14.

There will be a nursery shower in March for the Church Women United's layette program, the leader added.

Virginia Wolfe gave the lesson using Norman Vincent Peale's, "The Right Mental Attitude Brings Success," as her topic.

Members were urged to contact the church office if they were interested in working on banners for the different seasons of the church year.

The Fellowship of the Least Coin devotional was given by co-leader, Lynn North.

Refreshments were served to Medames Bernice Wolfe, Jackie Brown, Carol Carpenter, Virginia Wolfe, Edna Stitch, Mary Hemphill, Mary K. Groshong.

February meeting of Honor Circle

Mrs. Pearl Campbell presented a devotional lesson for members of Honor Circle of Niedringhaus United Methodist Church, last week.

The group met at the church for a morning of quilting and afternoon meeting.

Mrs. Campbell selected an article entitled, "Follow Instructions" taken from Decision magazine as her topic. She also gave a reading on Problem Signs.

Mrs. Augusta Pender, vice-chairman, served a noon dessert luncheon and presided over the business session.

She announced 18 sick calls were made during the previous month and she gave a report on the executive session of the United Methodist Women.

Others attending were Mesdames Eva Evans, Beulah Fox and Ina Smith.

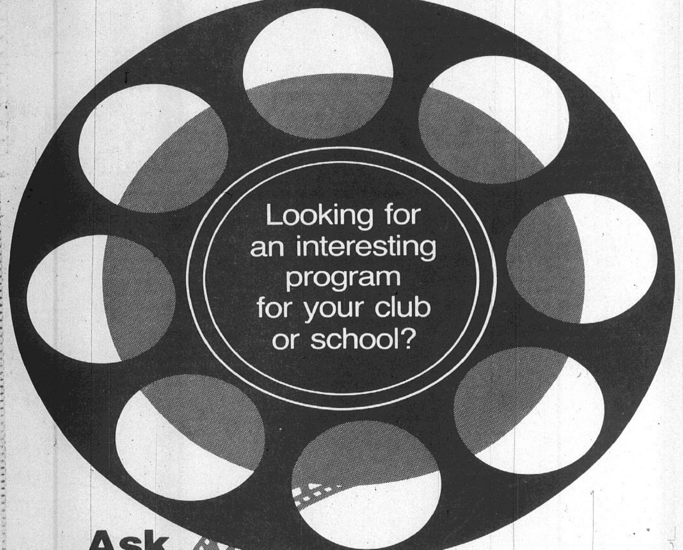

Ask Illinois Power.

When your organization is planning its program schedule, you may find that Illinois Power's Community Service programs can be of help. We'll be glad to provide a well-qualified speaker or films on a wide variety of subjects.

Energy is a subject that's of interest to everyone these days. We have speakers who can tell how energy is produced, how a power plant is built, and discuss energy and our environment. Or your group may be interested in learning more about conserving energy in the home and safe use of energy at home and at work.

Illinois Power's film library includes nearly 100 subjects such as cooking, the American business system, baseball, the American presidency and careers in business.

These community service programs are available without charge. To arrange a program for your club, civic organization or school, call our office.

IT'S OUR BUSINESS TO SERVE YOU BETTER
IP ILLINOIS POWER

See The
HODGE AGENCY, INC.
"Where Insurance Is a Business"
For All Your
INSURANCE NEEDS
3717 Nameoki Rd.
Phone 452-3314 or 877-6430

GOING OUT OF BUSINESS
AQUALAND PET SHOP
15% Off . . . . . . New Dry Stock
10% Off . . . . . . Fish & Birds
—USED TANKS (No Leakers)—
10 Gal. . . . . With Filter & Gravel
50 Gal. . . . . . With Gravel, Stand & Light
BARGAINS GALORE
AQUALAND PET SHOP
1246 19th St., Downtown

75 YEARS OF ROTARY. Plaques marking the 75th anniversary of Rotary International are presented by Tri-Cities Area Chamber of Commerce President Kenneth Evers (second from left) to Darryl Slater (third from left), president of the Granite City Rotary Club, and John E. Lee III (far right), president of the Madison-Venice Rotary Club. Evers is a past district Rotary governor. He presented an award to Robert Glik (far left), noting Joseph Glik's 25 years of service in the local Chamber of Commerce.

(Press-Record Photo by Pat Foley)

Dispute on Layton Road maintenance

The two-year-old battle regarding whether or not Nameoki Township Highway Commissioner Frank Mehelic and his department are responsible for maintaining Layton Road, near the southwestern end of Horseshoe Lake, is continuing—with several new volleys being fired by each side. Prospects of a truce seem slim at this time.

William Nichols, a land owner, and Quality Sand Co., which dredges the lake at the end of Layton Road for sand, contend they recently had to split a $4,000 bill for repairing the road and have had to resurface the roadway more than 20 times since Mehelic took office in late 1977.

They contend Layton Road is a dedicated township highway which had been maintained by the township for 15 years until Mehelic took office.

Mehelic said this week that statement is only "half right."

The commissioner said he can show documents left behind by former highway commissioner Albert Bell which show Quality Sand paid for materials and supplies to repair the road under Bell, and the township hauled the materials to the site and repaired the roads.

"That only makes sense, because Quality Sand is damaging the roads, using tractor-trailers with 73,000 to 75,000 pound loads. Layton Road has a five-ton load limit," Mehelic alleged. Nichols disagrees with the load limit, saying, "There is none to my knowledge, unless he put signs up today."

Mehelic contended, "The previous commissioner had an agreement, since they were tearing up that road. I have tried to honor the agreement."

He also said that since the Illinois Conservation Department purchased both sides of the road, he has been trying to vacate it from the list of township roads.

"One farmer on Layton Road and another on Bend Road are objecting, since they still live there. Park Ranger Matt Tueth also has a home back there. We try to plow the snow to get them out, but on road maintenance, I have proof there was a deal made and I am just trying to honor it.

"Nichols wants me to spend about $10,000 of the taxpayers' money to keep that road repaired for a commercial firm to use.

"Tax income from that area is way down, because the Conservation Department does not pay taxes on that property now (purchased for a lake park).

"I told Nichols and Quality Sand that if they wanted to pay for materials, I will maintain that road, like Al Bell did. I will do the work," Mehelic summarized.

Wood-oil fuel sought

A number of experiments are under way aimed at manufacturing a liquid, oil-like fuel from wood.

UNDERCOATING—
RALPH'S TEXACO
22nd & MADISON AVE.

WALLER
For Appellate
JUDGE

Observe 75th anniversary of Rotary; group began in Illinois

Rotary International, a service association of over 18,000 Rotary clubs with over three-quarters of a million members worldwide, is observing its 75th anniversary this month.

Rotary is an organization of business and professional men united worldwide who provide humanitarian service, encourage high ethical standards in all vocations, and help build good will and peace in the world.

"Service above self" is a Rotary motto.

The association of all Rotary clubs constitutes Rotary International. Its headquarters are in Evanston, Ill. As of October 1979, there were more than 850,000 Rotarians in 18,300 clubs in 153 lands.

The association is administered by a president and board of directors elected by Rotarians worldwide. The 1979-80 president of Rotary International is James L. Bomar Jr. of Shelbyville, Tenn.

The first Rotary club was organized in 1905 in Chicago by Paul P. Harris, a young lawyer.

The name of the organization was derived from the fact that the original members met in rotation at their various places of business.

In 1910, the association became international with the formation of a club in Winnipeg, Canada. The name Rotary International was adopted in 1922.

Each Rotary club meets weekly so that members may enjoy each other's fellowship and discuss the club's service goals.

Membership is by invitation, and is on the basis of one representative of each business, profession and institution; this classification system ensures a cross-section of community representation.

Each Rotary club determines its own service activites. These include: support of education, scouting and other youth organizations; special services for the elderly; aid to the handicapped; health care projects; local civic as well as international activities; environmental projects; cultural activities; and promotion of high vocational ethics.

More than 15,000 young people have recieved awards from the Rotary Foundation to study in countries other than their own.

In 1979-80, the Foundation is spending $11,600,000 on scholarships for more than 1,400 young people.

Over the next two years (1980-82), trustees of the Rotary Foundation have committed $30 million to its awards programs.

Scholarships are for undergraduate and graduate students, teachers of the handicapped, young people in technical training programs, journalists, and for exchange of groups of young business and professional men for study and travel abroad.

The Foundation is supported by voluntary contributions from Rotarians and others.

The 3-H Program (Health, Hunger and Humanity) is a new Rotary initiative that marshals Rotary resources and manpower to accomplish large-scale humanitarian projects, such as an immunization program in a developing country.

An Interact Club is a service club sponsored by Rotary clubs for young people of secondary school age. As of October, there were more than 77,800 Interact members in 3,500 clubs in 72 countries.

A Rotaract Club is a service club sponsored by Rotary clubs for young adults between 18 and 28. As of October, there were more than 63,700 members in nearly 3,200 clubs in 78 countries.

Rotary Youth Leadership Awards (RYLA) is a program of seminars, conferences and leadership camps to help develop — and recognize — good citizenship and leadership qualities in young people.

Through World Community Service, Rotary clubs in a donor country assist a Rotary club in another land with manpower, funds or equipment for a community project.

Rotary clubs and districts annually sponsor more than 5,000 young people of secondary school age for travel abroad for a school year or a holiday.

In Rotary Overseas Vocational Exchange (ROVE), young men and women aged 18-25 work in their own vocation in another country.

Human Relations Day at Nameoki Methodist

The Rev. LeRoy Henry Sr., pastor of St. James United Methodist Church, Lawrenceville, Ill., will be the featured speaker for Human Relations Day, Sunday, Feb. 17, at Nameoki United Methodist Church, at the 10:45 a.m. service, according to the Rev. Dr. Max L. Martin, host pastor.

Rev. Henry attended Southern Illinois University and McKendree College, Lebanon, Ill., and Phillips Seminary. He is presently Race Relations officer for the U.S. Govenment, Rev. Martin added.

Through the witness and service of persons involved in projects supported by this special offering, the United Methodist Church performs a unique ministry that aids in the development and improvement of communities and the well-being of people, the goals of the kingdom—justice and salvation—become a reality.

The 1980 Human Relations Day theme, "Keep Caring, Keep Sharing," affirms our commitment that the church must continue to do its share in the name of Christ, Rev. Martin said.

Rev. Martin announced through our gifts to the Human Relations Day offering, a seminarian, through the In-Service Training Program, will receive specialized training in an outreach program of a local church.

New arrivals in the United States will receive on-going education and training to make adjustments to a new way of life. The United Methodist Voluntary Service enlists the leaders and volunteers who provide these services.

Through the Police-Community Relations projects, the church will be present as a caring mediator in situations of tension.

A community developer, serving out of a local church, will be able to organize tenants in a nearby building to get better lighting and heating in their apt.

Members of Nameoki United Methodist Church, join with thousands of United Methodists who continue to care and share in sustaining these ministries that can give physical and spiritual strength to individuals and communities throughout the nation, the minister reported.

Rev. Martin extends a invitation to the public to attend.

Most men insured

Eighty percent of adult American males have some type of life insurance. By comparison, only 65 percent of adult women and 57 percent of children have life-insurance coverage.

REINHARDT—Realtor
Sells—BETTER LIVING

PRESIDENT'S BIRTHDAY
SALE!
STARTING THURSDAY, FEBRUARY 14th
WILD AND CRAZY PRICES
ALL FALL & WINTER MERCHANDISE REDUCED
1/2 & MORE!
We Care About Your Appearance
Schermer's MEN'S SHOP
Use Our Layaway
Visa, Master Charge
or
Schermer's Charge
10 CROSSROADS SHOPPING CENTER
GRANITE CITY

DRED SCOTT TRIAL REENACTMENT SUNDAY

A dramatization of the Dred Scott trial will be presented to the public in the West Courtroom on the second floor of the Old Courthouse at 11 N. 4th St., in St. Louis, beginning at 2 p.m. Sunday, Feb. 17.

The drama will be performed by the former Richard B. Harris Players, now known as the Vivian Womble Workshop. The program is offered in conjunction with Black History Month, proclaimed by President Carter for February. The reenactment is being presented without charge by the National Park Service.

OONK'S
DRIVE-IN LIQUOR
IT'S QUICKER!

Schedule of Services
Sunday School
10:00 A.M.
Morning Worship
11:00 A.M.
Sunday Evening
7:00 P.M.
Thursday Evening
7:00 P.M.
WORD OF LIFE TABERNACLE
12th and Meridian
Granite City, Ill.
62040
HENRY CRIPPEN, Pastor

HEARING AIDS
Maico, Zenith
and Other Brands
30 Day Free Trial
2216 Madison Ave.
Phone 877-5603
Repairs, Service All Aids
Every Friday 1-5 P.M.
Please Call For Appt.
HOPMEIER HEARING AIDS

BELLEMORE STORE ONLY
SALE STARTS FRIDAY
FEB. 15 AT 9 A.M.
FRIDAY 9 til 9 SATURDAY 9 til 6
Glik's
SIDEWALK Sale
MERCHANDISE HAS BEEN BROUGHT TO THE BELLEMORE STORE FROM THE OTHER 11 GLIK STORES FOR THIS SALE.
Inside Our Store

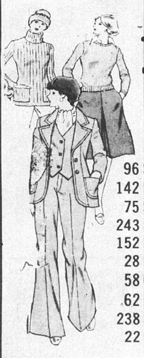

1/2 Off
LADIES
96 Slacks and Jeans
142 Blouses
75 Sweaters
243 Dresses and Pant Suits
152 Brushed Gowns and Pajamas
28 Brushed and Quilted Robes
58 Coordinated Sportswear
62 Purses
238 Scarves, Belts, Suspenders
22 Sweater Coats

1/2 Off
GIRLS (Infants thru 14)
152 T-Shirts
100 Sweaters
165 Blouses
136 Dresses
10 Snowsuits and Pram Suits
45 Skirts
147 Jeans and Slacks
157 Brushed Gowns and Pajamas
16 Brushed and Quilted Robes
54 Coats and Jackets
42 Pant Sets

1/2 Off
MENS
162 Long Sleeve Sport Shirts
97 Long Sleeve Dress Shirts
28 Winter Coats and Jackets
38 Sweaters
125 Long Sleeve Knit Shirts
BOYS (Infants thru Size 18)
326 Long Sleeve Knit Shirts
176 Long Sleeve Sport Shirts
46 Winter Weight Jackets and Coats
34 Sweaters

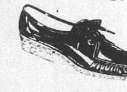

SHOES — SAVE 1/2 and MORE!
187 Pr. Ladies Shoes—Jacqueline's & Connies
Reg. $16.99 to $35.99 .... $8.50 to $17.50
62 Pr. Childrens Shoes—Red Goose
Reg. $14.99 to $21.99 . Now $7.50 to $11
84 Pr. Mens Shoes—Name Brands
Reg. $21.99 to $49.99 ... Now $11 to $25
SAVE
1/2 AND More
Sale Starts
Friday 9 A.M.
SPECIAL VALUE—$2.30 OFF IF PERFECT PRICE
IRREGULARS OF OUR BEST SELLING PATTERN
PRINTED SHEETS by LADY PEPPERELL
PATTERN: SHARON — RUFFLED FLAT SHEET AND PILLOW CASES
TINY IMPERFECTIONS DEFY DETECTION

	IF PERFECT	SALE
FULL FLAT OR FITTED SHEET	$7.30	$5.00
PILLOWCASE—PACK OF 2	$5.50	$4.00

Madison women political clubs merge into one

At the urging of Madison Mayor Mike Sasyk the two politically oriented women's clubs, in Madison, met last week and merged into one organization.

Mrs. Zella Niehaus, president of the Democratic Club, served as chairman of the meeting with the assistance of Mrs. Julia Voloski, president of the Ladies City Organization Auxiliary.

Mrs. Niehaus introduced Mayor Mike Sasyk who welcomed all members and talked about the possibility of the two clubs merging and becoming a stronger, more profitable club and certainly more receptive to the women of Madison.

Most members, he pointd out, hold responsible positions in both clubs, and donate many hours of work to each organization.

Mayor Sasyk then held a question and answer period so that the merger would be clearly understood by all.

The women held an election by ballot for or against merging and also choosing the new meeting night, if voted to merge.

Voters were in favor of consolidation and chose the third Monday of each month for the new meeting night.

The next meeting at Madison Memorial Center on Monday, Feb. 18.

An election of officers was held with the following elected: President Zella Niehaus, Vice-President Maxine Costoff, Secretary Hilda Graville, Treasurer Ida Dant, Chaplain Elizabeth Yankoff, Marshall Cindy Heady, Cheer Lady "Fritzie" Trotts.

Trustees, Angela Vavra, Debbie Topal and Connie Almos.

A general discussion was held on a new title for the newly formed club with a final choice of "Madison City and Democratic Auxiliary" with a short term title of "City-Demos."

Installation of the new officers will be held on Monday, April 21 at the Madison Firemen's Hall, with dinner being served at 6:30 p.m., it was noted.

Refreshments were served to Zella Niehaus, Julia Voloski, Hilda Graville, Angela Vavra, Mollie Besserman, Ida Dant, Marie Hoekstra, Julia Goclan, Frances Trotts, Cora Barr, Winnie Sasyk, Mary Rogenski, Irma Manning, Maxine Costoff, Debbie Topal, Mary Bucherich, Connie Almos, Liz Yankoff, Josephine Dillon, Doris Neff, Josephine Gocheff, Connie York, Cindy Heady, Laura Peach, Helen Knezevich, Minnie Brown, Nancy Robbins, Crhistine Green, Rose Marteynew, Lavern Harris, Catherine Hakkarainen, Joan Wilkens and Sadie Wojcik.

Mrs. May Ebling birthday honoree

Mrs. May Ebling was presented with a gift and decorated birthday cake by members of the Bunko-Ettes Club in observance of her birthday, last week.

Club members gathered in the home of Mrs. Helen Lipchik for the monthly sesion.

Those holding high scores and winning prizes were Mesdames Ruth Partney, the hostess, Julia Portell, Angie Buehler and Dorothy Barnett.

A late luncheon was served by the hostess to those mentioned and to Mrs. Leona Delaloye and Mrs. Rose Druhe.

UNDERCOATING—
RALPH'S TEXACO
22nd & MADISON AVE.

Theola Garcia crowned 1980 Queen of Hearts

Mrs. Theola Garcia was named the 1980 Queen of Hearts of the annual Valentine ball hosted by the Women of the Moose during the weekend at the Moose Lodge.

She was escorted to the throne of honor by her husband, Joseph Garcia. Mrs. Garcia wore the traditional robe of red and white velvet and carried a bouquet of silk red and white carnations.

Serving as pages were Misses Verna Klein and Stacey Henke. Mrs. Iris Chastain placed the crown on the new queen and Moose Lodge Governor John Parker presented her with a trophy cup on behalf of the lodge.

Junior Regent Pauline Presley was the chairman and speaker for the evening. She introduced the College of Regents who were, Mildred Votoupal, Dorothy Coy, Iris Chastain, Georginia Tellor, Marian Lipscomb and Edna Miller.

Mrs. Presley also introduced the officers for the Women of the Moose for 1979-80 including Junior Graduate Regent Sara Gusewelle; Chaplain Clara Johnson; Treasurer Veronica Wilson; and Recorder Dorothy Coy, and Senior Regent Rosella Mead who was escorted to the queens throne by Moose Lodge Governor, John Parker.

Others presented were Mrs. Iris Chastain, honorary queen, and founder of Queen of Hearts event who was escorted by her husband, Pilgrim Edward Chastain to the throne. Miss Connie Burgess, crown bearer and Danny Burris, trophy bearer were introduced and proceded to the throne.

Past queens present were, Birdella Meyenburg, 1960; Iris Chastain, who was made an Honorary Queen in 1968; Linda Pyatt, 1973; Mildred Walker, 1974 and Senior Regent Rosella Mead, 1978.

The five attendants were Maureen Burris, escorted by her husband, Charles Burris; Beverly Dagan, escorted by her husband, Robert Dagan; Marcella Bruce, escorted by Walter Anders; Patricia Macke escorted by her husband, Clarence Macke; and Virginia Burgess escorted by her husband, Charles Burgess.

The second maid Viola Favier escorted by her husband, Eugene Favier; and the first maid Harriett Kennerly, escorted by her husband, Robert Kennerly, proceeded to the throne, and wore tiaras and carried silk bouquets of red and white carnations.

Senior Regent Rosella Mead, presented gifts to the queen and maids from the chapter and thanked all the chairmen for assistance with the project. Everyone joined in singing "Let Me Call You Sweetheart" to the new queen and her court.

The decorations were done by Leitha and Milton Worthen; Frances and Herbert Polley; Birdella Meyenburg and Sara Gusewelle.

Prizes were won by Albert Townsend, $150 cash; Robert Kennerly, car stereo, and Anna Staszek, side of beef.

DeMolay Mothers enroll members

Two new members, Mrs. Phyllis Campbell and Mrs. Jo Weidner, were enrolled in the DeMolay Mothers Club during a meeting held last week at the Masonic Temple.

President Mrs. Sherrill Clinard Opened the session with the pledge to the flag and Chaplain Mrs. Mary Stuart offered prayer.

The mothers will be selling apothecary jars filled with popcorn and picture frames as a project to help further the activities of the DeMolays, it was noted.

The remainder of the evening was spent in preparation for the DeMolay chili supper on Tuesday, Feb. 19, from 11 a.m. to 7 p.m. Tickets are $1.60 per person and available from any DeMolay or at the door.

Refreshments were served by Ruby Sullivan.

In attendance were Mesdames Delora Baker, Marci Davis, Beverly Singleton, Charlotte Mize, Doris Payne, Lois Hebbelthwaite, Mary Stuart, Liz Gibbons, Jo Meyers, Sherrill Clinard, Shirley DeCourcy, Betty Ebrecht, Louise Favier and Miss Lea Ann Baker.

The next meeting will be on March 4, according to the president.

Len Whiteside wins pinewood derby race

Len Whiteside captured first place in the annual pinewood derby race sponsored by Pack 141 of Mitchell School.

The event was held at the school and trophies were awarded to the first place winner and to Joe Whyers, second place and Gene McIntosh, third.

Those receiving honors in best design category included Gene McIntosh, Mike Reed and Richard Watson. The award winners will advance to the council race scheduled for March it was noted.

Serving as judges were Ron Luebben and Mr. and Mrs. Tom Kalbach.

During the meeting bear badges were presented to Mike Reed and Keith Nemeth. Mike also earned a gold and silver arrow and Keith received a gold arrow and two silver arrows.

Den Four, under the leadership of Mrs. Flossie Pritchard, conducted the flag ceremony and also served refreshments after the session.

EXPERT APPRAISING
MORRISS REALTY CO.
876-4400

VERN'S
TRANSMISSION SERVICE
1430 State St.
Master Charge
Visa
Bankamericard
877-8679

Farm Fresh
3715 and 2928 NAMEOKI RD.
BUD AND HOLLY CLAY
"WHERE THE GOODNESS IS"
OPEN 7 DAYS—9 A.M. to 10:30 P.M.
FARM FRESH DAIRY SPECIAL
ALL DAY ORANGE
Half Gal. 79¢
FRUIT PIE — 3 for 89¢
BORDEN'S ICE CREAM
Jumbo Full Gal. 2.19
FRANKS — 1.49 Full Pound
R.B. RICE'S BACON — 1.19 Full Lb.
RITZ CRACKERS — 16-oz. Box 99¢
Chips Ahoy! — Reg. $1.29 13-oz. Pkg. 1.09
Coca-Cola — 8 16-oz. bottles 1.49 PLUS DEPOSIT
"Your Convenience—Our Pleasure"
Prices Good Thurs., Fri., Sat., Feb. 14, 15, 16

KRETSCHMAR HAMS $1.59 lb.
Whole Only
Sliced lb. $1.69
100% BONELESS
SKINLESS SMOKED Ham Shanks lb. 99¢
CHOICE Chopped Sirloin $1.69 lb.
1 Limit Please, More lb. $1.69
KOZYAK'S
2600 NAMEOKI ROAD
9 'til 8 MON. - THURS. — 8 'til 8 FRI. — 8 'til 5:30 SAT.
DANISH HAM or HARD SALAMI lb. $3.69
2-LB. LIMIT MORE lb. $3.89
PAN READY JACK SALMON lb. 99¢
ATTENTION FREEZER OWNERS!!
SHOP KOZYAK'S FOR CHOICE AGED BEEF FOR YOUR FREEZER . . .
No charge for special aging, cutting wrapping and quick freezing. WE ARE PROUD TO SHOW YOU THIS CHOICE BEEF IN OUR COOLERS.
KOZYAK'S
CHOICE CHOPPED SIRLOIN $1.69 lb.
• FRY • BROIL • GRILL
3-LB. LIMIT MORE lb. $1.79
U.S. CHOICE PIKES PEAK BONELESS BEEF ROAST Lb. $2.19
BONELESS SIRLOIN TIP . . lb. $2.29
BONELESS RUMP . . . . lb. $2.49
ECKRICH ITEMS
Old Fash. Loaf . . . . lb. $2.69
Pickle Loaf . . . . . . lb. $2.69
Ham & Cheese Loaf . . lb. $2.99
Pepper Loaf . . . . . . lb. $3.19
Hot Dogs . . . . lb. $1.89
Beef Hot Dogs . . . . . lb. $1.99
Smorgas Pak . . . . . . lb. $2.19
German Bologna . . . . lb. $2.79
Jumbo Bologna . . . . . lb. $2.39
FAMILY PACK GROUND BEEF lb. $1.59
Hunter Quarter Loin PORK CHOPS lb. $1.49
Extra Lean Cubed PORK CUTLETS lb. $1.89
Hunter Fresh Whole Pork Butts Sliced PORK STEAKS lb. $1.19
HILLSHIRE FARMS SMOKED SAUSAGE $1.79
HILLSHIRE BEEF SAUSAGE lb. $1.99
MAPLE RIVER HICKORY SMOKED BACON 1-lb. pkg. $1.09
SHOWBOAT SLICED BACON . lb. 89¢
HUNTER BOOK BACON lb. $1.39

Twilight Class hosts dinner

The Twilight Sunday School Class of Mount Zion General Baptist Church hosted a covered dish supper Tuesday evening in the church Fellowship Hall, to precede the February business session.

Mrs. Ollie Harmon presided at the gathering and Mrs. Mary Goodall presented devotions on "Love Is What The World Needs."

Plans were made to visit or make phone calls to members who are ill. Mrs. Edith Etherton gave the closing prayer.

Others attending were Mesdames Ann Schubert, Helen Poole, Mildred Rippy, Harriet Phelps, Bessie Phillips, Lily Graf and a guest, the Rev. Don Clark, church pastor.

Ruth Ford Circle hears Mrs. Ayers

The Ruth Ford Circle of Second Baptist Church met Tuesday evening in the home of Lena Stephens, 2115 Illinois Ave., with 12 members present.

The meeting opened with group singing "Send the Light" and prayer by Delores Ayers.

Call to prayer was by Gladys Hudgens and the group read names of missionaries with birthdays this month.

She also read a letter from a missionary from Kenya who had received a birthday card from the circle. Delores Ayers offered prayer for all missionaries for their special needs as they work in the field.

Mrs. Ayers gave the lesson on "The Servant, What We Have to Tell." Scripture was Isiah 52 and 53.

Those taking part in the program were Delores Ayers, Naomi Rongey, Ruby Mayberry and Lena Stephens.

A circle of prayer was held for the sick, for the church and for the spring revival.

During the business meeting it was agreed to give a love offering to one of the members.

Final plans were made for the enlistment banquet.

Meeting closed with prayer by Mildred Crismon. Next meeting to be with Myra Grote.

Refreshments were served to those named and Naomi Burnett, Goldie Smith, Alma Burnett, Dorothy Barnes, Georgia Mitchell.

UNDERCOATING—
RALPH'S TEXACO
22nd & MADISON AVE.

Miss Ortiz is shower honoree

Miss Angela M. Ortiz was guest of honor at a bridal shower given during the weekend by her sister, Mrs. Ramona Schierling in her home.

The buffet table was centered with a white cake decorated with pastel blue flowers and wedding bells.

After dinner was served the honoree opened her gifts.

Miss Ortiz will be married to Radley Masinelli on March 1.

Guests attending included Miss Pam Spack, Mrs. Ramona Ross and Jennifer, Misses Tresa, Anna and Linda Ortiz, Miss Betty Ostendorf, Mrs. Marleen Ortiz and daughters Elena and Jennifer, Mrs. Lupe Valencia and Andrea, Mrs. Delores Broyles, Mrs. Elva Ortiz, and Tresa Schierling.

Marriage licenses issued

Marriage licenses issued through the office of Miss Evelyn Bowles, county clerk, Edwardsville, to Quad-City residents:

Harry J. Adams and Sheila M. Anderson, Kim P. MacTaggert and Helen C. Roach, John G. Seley and Robin J. Maxwell, all of Granite City.

Michael J. Shambro and Rebecca S. Papp, Timothy G. Tedesco and Debra S. Bushong, Charles H. Woosley and Brenda J. Boston, all of Granite City.

Kevin D. Lehman, Jacksonville, Ark., and Jill R. Lomax, Granite City.

Scott T. Matyas, Granite City, and Catherine L. Ellis, Collinsville.

Class delivers fruit baskets

The Progressive Class of Second Baptist Church met Monday at the church and finalized plans to prepare fruit baskets for church members who are ill.

Mrs. Lena Bonnivar opened the session with prayer followed by 13 members singing a hymn.

Roll call was answered with bible verses.

Presiding over the business session was Mrs. Georgia Mitchell and Mrs. Lena Stephens gave the devotional.

Plans were also discussed for the March birthday dinner to be hosted at the church.

RENEW YOURSELF THIS SUNDAY!
FIRST ASSEMBLY OF GOD CHURCH
TWENTY-FOURTH and GRAND AVE.
Granite City, Illinois 62040
REV. C. DALE EDWARDS, Pastor
CHURCH PHONE: 877-3430
CALL US IF YOU NEED A RIDE
—SERVICES—
Sunday School . . . . . 9:30 A.M.
Morning Worship . . . . . 10:30 A.M.
Christian Celebration . . . . . 6:30 P.M.
Family Night (Wednesdays) . . . . . 7:00 P.M.
"GOD FORGIVES . . . LET HIM"

Editorial page

Granite City Press-Record
PUBLISHED MONDAY AND THURSDAY
By Granite City Press-Record, Inc.
1815 Delmar Ave., Granite City, Ill. 62040
876-2000

GENERAL MANAGER Paul Halbert
EDITOR Wm. F. Winter

POST CORPORATION
a Post Corporation newspaper

Member
Southern Illinois Editorial Association
Illinois Press Association
National Newspaper Association
International Conference of Weekly Newspaper Editors

AUDITED PAID CIRCULATION ABC

Twenty cents per copy by mail to Granite City Rural Route, $19.60 per year; first-second zones, $21.40 per year; third zone, $21.80 per year; fourth zone, $22.40 per year; fifth zone, $23.20 per year; sixth zone, $23.80 per year; seventh zone, $24.40 per year; eighth zone, $24.90 per year. Six months, one-half annual rate. Servicemen, $9.80 per year, $4.90 for 6 months . . . anywhere in the world.

Lock and dam replacement proceeding; efficiency of work will spotlight this area's construction 'climate'

The new river lock and dam project here has been called one of the biggest civil works ever begun, and it unquestionably will have two major impacts, aside from the basic objective of expediting the handling of waterway traffic.

The first effect will be the immense volume of economic and employment activity that will be generated. The multi-year undertaking two miles downstream from Alton Locks and Dam 26 will involve thousands of jobs and the expenditure of a half-billion dollars.

The second impact will develop from the degree of construction efficiency achieved. The eyes of the nation will be on the project, and it will effectively label this region as either a good or bad place to invest construction dollars.

Union and management participating in the mammoth replacement task met Feb. 5 at the office of the Carpenters District Council of Madison County and Vicinity for a pre-job conference.

Contractors for the $41 million cofferdam work conferred with nearly 30 labor representatives from Illinois and Missouri; an earlier agreement has divided the work between residents of the two states.

C. L. Kuldell of the Council of Contractor Associations, a coordinator for the project, chaired the meeting, aided by William Horstman, secretary of the AFL-CIO's Southwestern Illinois Building and Construction Trades Council. Prime cofferdam contractors are J. S. Alberici of St. Louis and Luhr Brothers of Columbia, Ill.

While builders and union officials were discussing how to achieve safe, sound and efficient work procedures, the Association for the Improvement of the Mississippi River was active in Washington, D. C.

Certain railroads and environmental groups had tied up the lock-dam replacement for more than five years through legal action ultimately decided in favor of proponents of the project.

The AIMR has just appealed the portion of the Oct. 23 ruling by U. S. District Judge Charles Richey in which he said the Army Corps of Engineers should have held a public hearing after the authorization by Congress. The major point of his opinion was that the Corps adequately assessed the environmental impact, but he added that the Corps had violated its own rules by failing to schedule a hearing.

The lock-dam opponents' appeal of the Richey ruling cites his reference to the idea of a public hearing.

The AIMR contends that the courts have no authority to review impact issues once a project has been approved by Congress and the president. It will assert that a hearing was not required by law because the work had been approved by an act of Congress, and also that Judge Richey had no authority to pass judgment on compliance with the National Environmental Policy Act because the federal legislators had by their favorable action found it in compliance.

River bank preparation work is starting and the cofferdam project will begin soon. It is felt that the foes' appeal will not impede the construction. A court victory on either point—that a hearing was not required, or that the courts lacked power to review environmental compliance—would give further assurance that the replacement of the aged and deteriorated facilities will not be interrupted.

All of which is highly encouraging, particularly since many people are convinced that the environment not only won't be harmed but will be helped by the new dam and lock.

But the current efforts to keep the project lean and affordable also are highly important, since they can have such a big effect on the future viability of this region as a center of construction, shipping and manufacturing—and on the speed with which Congress votes further appropriations.

Quad-Cityans recall vividly the huge, generation-ago chore of building the Chain of Rocks Canal and the local harbor, situated near the southern end of the eight-mile rerouting of the Mississippi River shipping channel.

There were both positive and negative aspects of that big project. Residents are hopeful that the new lock and dam can "accentuate the positive and eliminate the negative," as the old Johnny Mercer song urges.

Mrs. Pauline Knez dies

Mrs. Pauline (Cernic) Knez, 82, of 4050 Nameoki Road, a native of Yugoslavia, died at 10:45 p.m. Wednesday at St. Elizabeth Hospital, Belleville.

She had been ill for five years and was a resident of Maryville Colonial Nursing Home for a year. She had been in the hospital for three weeks.

Mrs. Knez had lived in the Quad-City area most of her lifetime.

She was a member of St. Elizabeth Roman Catholic Church and Croatian Fraternal Lodge 222.

Her husband, Andrew Knez, died Aug. 1, 1969.

Survivors include two sons, Joseph Knez, St. Louis, and Andrew J. Knez, Granite City; one daughter, Mrs. Lody (Mary) Milkovich, Edwardsville; a sister, Mrs. Melia Skuzin, Yugoslavia; and two grandchildren.

Funeral arrangements are given in the obituary column.

AIR BOARD MEETING

The Granite City Air Pollution Control Board will meet at 7:30 p.m. Monday, Feb. 18, in the board office at 2301 Adams St., consider a supplemental grant application for a public relations program and review monthly activities of the department, including air sampling and surveillance. The board also is to review the 1980-81 federal grant application and approve it for submission to the U.S. Environmental Protection Agency.

Spaghetti dinner

The 29th annual spaghetti and meatball dinner will be held at the St. Mark Church, Sixth Street and Broadway, Venice, Sunday from noon until 6 p.m.

The event is sponsored by the St. Mark Women's organization.

The dinner includes, spaghetti, meatballs with a tomato sauce made from a "secret" recipe from Italy, salad, cream bread, home-baked cakes and pies, coffee and iced tea.

Tickets for the dinner may be obtained from parish members or at the door. Carryouts will be available.

Tickets are $3.50 for adults and $1.75 for children under age 12.

Mrs. Vera Schillinger dies

Mrs. Vera A. (Farris) Schillinger, 79, of 2907 E. 24th St., active in community organizations, died at 9:59 p.m. Wednesday at St. Elizabeth Medical Center. She had been hospitalized for 10 days.

Born in Louisville, Ill., she had resided here for 42 years.

Mrs. Schillinger was a member of St. John United Church of Christ and also belonged to VFW Auxiliary 1300, Ann Rutledge Rebekah Lodge, American Association of Retired Persons, Chapter 1340, More the Merrior Senior Citizen Club, Anchorage Sr. Citizen Club, Golden Agers Circle Club, Monday Sr. Citizen social club, Friday Afternoon Pinochle Club, Saturday Afternoon Club, Saturday Night Pinochle Club, New Hope Chapter 432, Order of the Eastern Star, and the Afternoon Guild of the church.

She was preceded in death by her husband, John Schillinger, a son, James Todd, and a daughter Miss Jean Todd.

Survivors include a daughter-in-law, Mrs. Evelyn Todd, Granite City; nine grandchildren, Mrs. Linda Pickett, Miss Mari Todd, Mrs. Karen Costello, Jack, Jeff and Chris LaPiere all of Granite City, Mrs. Jamie Kratz, Charlottesville, Va., Mrs. Lisa Hamilton, Arnold, Mo., Mrs. Jean Day, East Alton; and nine great-grandchildren.

Funeral arrangements are given in the obituary column.

Steelworker dies suddenly

Ronald Bird, 30, Pocahontas, Ill., suffered a sudden illness while working at Granite City Steel about 8 p.m. yesterday and died within one-half hour at St. Elizabeth Medical Center.

Granite City ambulance attendants who took him to the hospital used cardiopulmonary resuscitation to attempt to revive him. There were faint signs of life when he arrived at the medical center at 8:16 p.m., but efforts to improve his condition failed and he was pronounced dead at 8:30 p.m.

An autopsy was scheduled for today to determine the cause of death, and authorities said that Mr. Bird was believed to have died of natural causes.

His body is to be taken to a Pocahontas funeral home where arrangements are pending.

Mrs. Nell Hunt, 80, dies

Mrs. Nell (Hoover) Hunt, 80, of Rural Route Two, Campbell, Mo., a sister of Quad-City residents, died at 5:45 p.m. Tuesday at St. Elizabeth Medical Center.

She had been ill for six weeks and was hospitalized for one month.

A native of Springerton, Ill., Mrs. Hunt had lived in Campbell since 1967.

She was a member of the General Baptist Church, Campbell.

Survivors include her husband, the Rev. Sam B. Hunt; three sisters, Mrs. Setell Mae Jones, Vicksburg, Miss., and Mrs. Cora Barr and Mrs. Melba Savier, both of Madison; one brother, Frank Hoover, Granite City.

Funeral arrangements are given in the obituary column.

Silverware part of burglary loot

The home of Ronald J. Dunavant, 4501 Vine St., was broken into between 5:30 p.m. and 6 p.m. Tuesday.

The house was ransacked and over $500 damage done. Items taken included a radio-tape-stereo valued at $536, a $700 television, a $96 radio, a 12-place silverware set, a portable television, two ten-speed bicycles, two fire extinguishers and four "mag" wheels.

David Higgins is stricken at GC Steel job

David A. Higgins, 59, of 207 Woodcrest, Belleville, was stricken with an apparant heart attack while working on a job site at Granite City Steel near the Blast Furnace area Wednesday.

He was pronounced dead at the scene at 8:25 a.m. Wednesday by William Sternberg, Madison County deputy coroner.

Mr. Higgins was employed by Guarantee Electric Co., and was a member of International Brotherhood of Electricial Workers Local 309.

He also belonged to American Legion Post 53 and the Quail Club of Belleville, and was a 42-year member of the Eagles Aerie 545, all of Belleville.

Mr. Higgins was a veteran of World War II, having served with the Navy.

He was born in St. Louis and had resided in Belleville for 45 years.

Survivors include his wife, Mrs. Minnie Higgins; two daughters, Miss Cindy Higgins at home and Mrs. Kathleen Davinroy, Belleville; and one brother, Joe Higgins, Bethalto.

Funeral arrangements are given in the obituary column.

Hospital Notes

Patients admitted to St. Elizabeth Medical Center include:

Sunday, Feb. 10—Ruth Gauen, Charles Thurber, Becky Aguirre, Angela Boner, Roy Cress, Frank Greenwald, Linda Batson, Dorothy Malear, Ruth Perkey, Maida Rice, Candace Chamberlain, all of Granite City; June George, Caseyville.

Monday, Feb. 11—Gary Greene, Evelyn Bringer, Susan Gray, James Hutchison, Charlotte Buhmann, Marlo Hutchison, Don Paterson, Margaret Whitt, Mary Alice Boone, Edna Lorraine Hall, Norma Rains, all of Granite City; Robert Flory, Alton; Robert E. Warren Jr., Livingston, Ill.; William Kent, Brenda Lee, both of Glen Carbon; Leontra Brown, Madison.

Mr. Mrs. Tapp Jr. announce 2nd child

Mr. and Mrs. Ned J. Tapp Jr., 2708 Lincoln Ave., are announcing the birth of their second child, a daughter, born at 5:50 a.m. Tuesday at Jewish Hospital, St. Louis.

The new arrival was named Anna Tapp. She weighed nine pounds, 14 ounces. The mother is the former Miss Mary Perdue. Paternal grandparents are Ned J. Tapp Sr., and Mrs. Mary Scarsdale, both of Granite City, and the maternal grandmother is Mrs. Marge Perdue.

The new arrival has a 13-month-old sister, Amelia Marie Tapp.

News notes

Granite City has received an $8,686 per capita grant, Madison a $9,442 equalization and $1,503 per capita and Venice a $999 per capita-based grant to assist in improvement of local library services.

+++

Only a few tickets remain for a March of Dimes Birth Defects Foundation dinner honoring Cardinal second baseman Ken Oberkfell at 6 p.m. Monday, Feb. 18, in the SIUE Meridian Ballroom. Tickets at $15 per person can be ordered at 692-0888, and will be available at the door while they last.

+++

Forty cases of canned food have been contributed by Prairie Farms Dairy to the United Way Clothing, Furniture and Food Pantry Exchange program.

+++

The Granite City Post Office is utilizing the new Susan B. Anthony dollar coin when making change for patrons.

+++

Governor James Thompson yesterday unveiled a $289 million tax cut plan giving a $10 per person rebate and reducing the sales tax on food and medicine from four to three cents while boosting benefits for the aged and handicapped. Democratic legislative leaders called it a political gimmick and said the Republican chief executive has been "hoarding" tax funds so he could make a dramatic reduction proposal.

+++

Proposed state definitions of hazardous wastes are vague, uneconomical and inaccurate, critics asserted at a hearing Wednesday at SIUE. Dr. John Manda of Granite City Steel said the plan is premature because federal rules are still being written.

+++

The Illinois court administrator opposes a plan by a legislative subcommittee to remove Bond County from the present Madison-Bond counties judicial circuit.

+++

A current Chicago area poll shows Alan Dixon (D) might beat William Scott (R) 2-1 if the two are nominated for the U. S. Senate March 18.

+++

Robert J. Walters, Southwestern Illinois Industrial Association executive director, spoke in opposition and Illinois AFL-CIO Pres. Robert Gibson, formerly of Granite City, spoke in favor of a proposed industrial plant relocation law at a hearing Monday at SIUE. The latter said it is needed to soften the blow when plants are closed. The former said such a law could persuade firms not to locate in this state.

Madison County owes the state $98,500 for part of the back pay of Third Circuit judges. Reimbursement required by state law was initially withheld pending settlement of a disagreement over the effective date of the law. The County Board's finance committee said the amount is still owed and was omitted from the new budget by an oversight.

+++

The Carter administration says that if the military draft is renewed, it favors random selection of 20-year-olds first. Student ministers would be exempted.

+++

Morris, Ill., may be chosen as a national nuclear waste dump site.

+++

An added cigarette tax is being pushed as a way to provide a bus subsidy in this area but officials say it might merely force cigarette sales elsewhere and also could enhance the underworld's cigarette sales frauds.

Student hurt in donkey ball game

James Lewis, 18, of 2433 Delmar Ave., suffered a head injury when he fell from a donkey during a donkey basketball game in Memorial Gymnasium last night.

Lewis was hurt during a game in which the Booster clubs of both high schools played the faculties. Witnesses said he bumped his head when he fell.

He was taken to St. Elizabeth Medical Center at 10:55 p.m. Wednesday and was transferred to Firmin Desloge Hospital, St. Louis, after examination here showed possible internal injuries.

STRUCK ON HEAD, SUMMONS HELP

Ronald Eugen Britton, of Caseyville, was transferred to Firmin Desloge Hospital after being treated at St. Elizabeth Medical Center for lacerations to his head and signs of internal bleeding. Britton, according to the Madison County sheriff's department, was attacked in East St. Louis and struck several times in the head with a shotgun.

His assailants then forced him into Britton's car, drove him to the Horseshoe Lake area, dumped him out of the auto and stole his 1973 brown LeSabre Buick. Britton managed to make his way to the Air Products Trucking Terminal, where the sheriff's office was called. The case has been turned over to the East St. Louis police department.

REINHARDT—Realtor
Sells—BETTER LIVING

REGISTER TO VOTE—REGISTER TO VOTE—REGISTER TO VOTE—REGISTER TO VOTE—REGISTER TO

IT IS YOUR PRIVILEGE AND DUTY TO VOTE

want things your way election day? REGISTER NOW!

THIS IS AMERICA!!

It is very important for you to be registered in your precinct . . . by doing this YOU can VOTE on YOUR FUTURE.
MICHAEL J. LESKO
Publicity & Education

1980 is the PRESIDENTIAL ELECTION YEAR . . .
YOU have a vital voice in your government . . .

THE BALLOT BOX

Your VOTE is your voice in selecting the President of the United States.
Your VOTE is your voice in selecting your Senator and Representative in Washington D.C.
Your VOTE is your voice in selecting your Representatives in the State Capitol, Springfield, Illinois.
And your VOTE is your voice in selecting the persons that operate County Government in Edwardsville, Illinois.

To vote in the coming election to be held on Tuesday, March 18, 1980, you must be registered in your precinct by February 19, 1980. You may register at:

County Clerks Office, Madison County Court House, Edwardsville, Illinois, Monday thru Friday from 9:00 a.m. to 5:00 p.m.

Granite City City Hall, City Clerks Office, Room No. 1, Monday thru Friday from 8:00 a.m. to 5:00 p.m.

OR THESE CONVENIENT LOCATIONS:

FEBRUARY 15
GRANITE CITY — Colonial National Bank, 4 p.m. to 7 p.m.
PONTOON BEACH — Village Hall, Noon to 7 p.m.
VENICE — Bi-Rite Grocery Co., Broadway, Noon to 7 p.m.
FEBRUARY 16, SATURDAY
GRANITE CITY — Parktown West Tr. Ct. Office, 10 a.m. to 4 p.m.
FEBRUARY 19, TUESDAY (Last day to register)
GRANITE CITY — City Hall, Noon to 7 p.m.
MADISON — City Hall, Noon to 7 p.m.
VENICE — City Hall, Noon to 7 p.m.

Willard Herzing
United Auto Workers-Downstate Political Council Chairman

Politics affects your life and family 24 hours a day — it affects your job, health care, the food on your table, the air you breathe, the taxes you pay . . . all this and more is determined
by someone hired...
by someone appointed...
by someone YOU elect...

UAW

LAST DAY TO REGISTER - TUESDAY FEB. 19, 1980

LUPA

THIS AD PAID FOR BY WILLARD HERZING

REGISTER TO VOTE—REGISTER TO VOTE—REGISTER TO VOTE—REGISTER TO VOTE—REGISTER TO

In Observance Of
Washington's Birthday
The following area banks will be
CLOSED
Saturday, Feb. 16
Monday, Feb. 18
Listed banks will observe normal banking hours
Tuesday, Feb. 19
American Heritage Bank
Colonial Bank of Granite City
First Granite City National Bank
First National Bank in Madison
Granite City Trust and Savings Bank

Lovejoy situation still in the dark

IHSA makes decision, but isn't talking

By PETE HAYES
Sports Editor
of the Press-Record

GRANITE CITY — The Illinois High School Association made a decision on the Lovejoy High School case — but nobody's talking.

The IHSA is making an iquiry into charges that Lovejoy played in three invitational baskeytball tournaments this season, one more than the two allowed by IHSA regulations.

Contacted by telephone early this morning, IHSA Associate Executive Secretary Dave Fry said that a decision was made yesterday at a regular meeting of the Board of Directors, but that it's against IHSA policy to discuss such matters with the press until the school involved has been contacted.

The IHSA had not yet made contact with the Lovejoy officials. That was 7:30 a.m.

At 8 a.m., IHSA executive secretary Lavere Astroth was contacted by telephone, but said he had not yet conatced Lovejoy Principal Leo Triplett.

When Lovejoy was contacted at 8:15 a.m., it was learned that Triplett would not be in until 9:30 a.m.

At 9 a.m., Lovejoy was called and the secretary answereing the phone said Triplett wouldn't be in "for an hour."

Finally, at 10 a.m., Triplett got to work. But he was on the phone for some time — presumably with Astroth. It was said he would return the reportyer's call.

At 10:15 a.m., Triplett said he was too busy and that he could not be bothered. He left word with the secretary that the IHSA had not yet contacted him.

At 10:17 a.m., Astroth's secretary said that Astroth was in an all-day meeting, but that he HAD been in touch with Triplett.

At 10:25 a.m., another Press-Record reporter called Lovejoy and asked for Triplett, but did not indentify himself as a reporter.

At 10:37 a.m., Triplett returned his call and said he had heard nothing from the IHSA.

According to IHSA Executive Secretary Jim Flynn, punishment for such a violation could range from a mere "slap on the hand" to suspesnion from the IHSA Post-season regional tournament. Lovejoy is to be entered in the Dupo small school regional, along with Madison, Venice, east St. Louis Assumption, Columbia, Dupo and Belleville St. Henry.

Maybe. Maybe not.

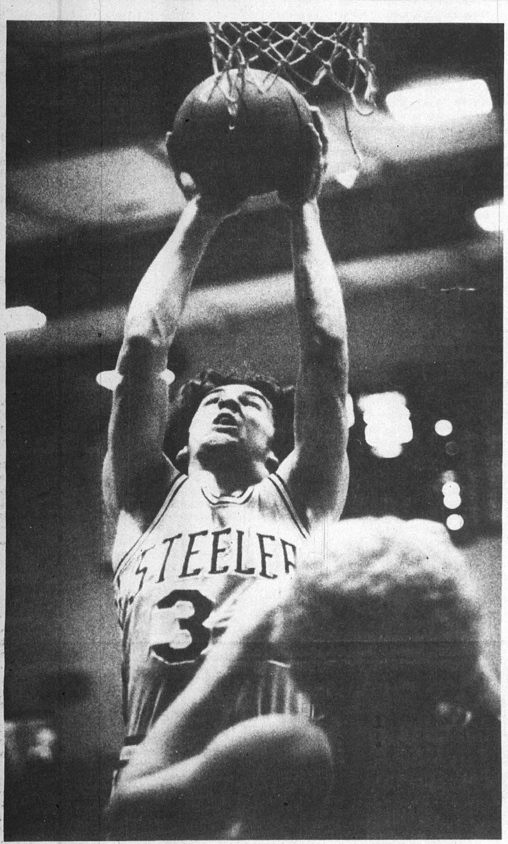

MIKE YORK of Granite City comes down with a rebound Tuesday night at home during his team's 67-66 overtime loss to Gateway East Conference rival Belleville Althoff. In foregroung for Althoff is Matt Hardin, who was later ejected from the game for shoving North's Mike Robertson.

(Press-Record Photo by Pete Hayes)

Third time is no charm, Althoff drops North in OT

By PETE HAYES
Sports Editor
of the Press-Record

GRANITE CITY — Bill Ohlendorf propped his feet up on a chair in the coaches' office above the now-quiet gymnasium at Granite North High. His arms folded, he silently shook his head. He spoke familiar words. "We don't know how to win."

Ohlendorf had just watched as his North Steelers lost for the third time this season to Gatewat East Conference rival Belleville Althoff. And, just as the first two games, it was close.

North dropped a 67-66 overtime decision to the Crusaders in a game that at times degenerated into a pushing and shoving match. And oh, how close it was.

An inch. Two inches. That could have made the difference between losing and winning. A fine line that has been all but erased from the Steelers' minds this season.

Three technical fouls were called on Althoff players. One came in the third quarter when Althoff's Matt Hardin was issued a flagrant techincal and ejected from the game for shoiving North's Mike Robertson.

"I'm disappointed with our players' losing their composure," said Althoff coach Al Foppe. "There's no excuse."

Ohlendorf sighed and turned to the reporter. "I'll interview you for a change," he said. "What happened? What made the diference?"

The reporter answered, "The second quarter, don't you think, coach?"

Ohlendorf answered, "Yeah, that was part of it I guess. But those damn one-and-ones. We missed four of 'em."

The coach then re-played each of the one-and-one free throw situation in his head and came up with a revised account. "No! It was five! we missed five one-and-ones."

Those inches again.

After taking an early lead, North let the Crusaders off the hook in the second period, fought back to take the lead in the third and found itself in a position to win the game in the waining moments.

Bob Batey, who spent much of the night spawled on the court, diving for steals, was fouled by Althoff's Ted Junter, as the Steelers stalled for the last shot. There was 1:12 remaining.

after two Althoff timeouts, Batey stepped to the line. His free throw hit the front of the rim and then the back. It bounced away harmlessly.

Probably a couple inches.

It was Althoff's turn to stall. With 12 seconds left, Crusader coach Al Foppe called time out. With eight seconds left, North's Kevin Cripps fond the ball in his grasp after a steal. With four seconds left, North called time out. Time for one shot.

Cripps got the ball at about the midcourt stripe, dribbled twice and let fly wih a 45-footer that was in the air as the buzzer sounded. If it was good, North would win. If not, overtime.

The noisy gym became silent. The ball was in slow-motion.

It hit the back of the rim and seemed to stay there for eons. Then it rolled away.

Another inch.

In the overtime, North found things just as frsustrating. Trailing by one with 10 seconds left, the Steelers got the ball. With Ohlendorf screaming for a timeout, the team rushed down the court. They didn't hear him.

(Continued on Page 23)

Rivalries top hoop menu

GRANITE CITY — Two intra-Quad Cities rivalries highlight this weekend's prep basketball schedule. And Granite City South is involved in both games.

South will travel to Madison Friday and will be "on tha road" at Granite City North Saturday for a Gateway East Conference game — the second meeting of the season between the two schools. And South coach Don Deterding is worried about both games.

"We can't aford to push one game over the other," said Deterding. "Of course, we won't have a problem getting our kids motivated for the North game. That's a plus."

Deterding said he felt his team played about as well as it has since the season-opening tournament in Mount Vernon in its ocvertime loss at Belleville East Saturday night. "we shot extremely well," he said. "When you put the ball in the hole, you do other things well, too. The pressure just got to some of us late."

Deterding said Madison's quickness is the main thing that he is worried about in Friday's game. "Obviously, their quickness could give us trouble. quickness has hurt us all season," he said. "We'll have to be very patient, try to stop their fast-break and get total effort from all five players on the floor. That's what it takes to beat Madison."

Madison coach Larry Graham said he thinks he knows South well enough wihtout having seen them play this season. "I know they've got some good outside shooters," he said. "i haven't actually seen them this season, but I know they'll be crashing the boards. We've got to keep them off the boards.

"I'd like to contain their outside shooting," said Graham. "Not stop it, you can't do that, just contain it."

Graham said he didn't like the way some of the positions match up in a South-Madison lineup. "Their guards are much taller (6'1" and 6'3") than ours (5'10" and 5'11")," he said. "Next to them, I start two midgets at guard."

Graham said that getting his team inspired for a game with a Granite City school never used to be a problem. But such is the case now.

North coach Bill Ohlendorf said he can't be optimistic going into Saturday's game with South. "We just lost to the same team (Belleville Althoff) three straight times and now have the task of playing a team that stomped us by 30 points last time we played."

North-South tickets at door only

Tickets for Saturday night's North-South basketball game at GCHS North will be on sale at the door only.

All tickjets will be on a first come-first served basis. Season ticket holders will be guaranteed a ticket, but not a seat. All seats will be on a first come-first served basis also.

Adult tickets are $2 and students $1. The North gym seats 1,100.

Trojans tie for first

GRANITE CITY — The Madison Trojans moved back into first place in the Press-record, Collinsville Herald poll of area Class A basketball coaches. Madison finds itself tied with Okawville, which was the leader the past two weeks.

Madison, even though it received one less first place vote than Okawville, got enough seconds and thirds to gain the tie. Both finished with 44 points.

Lovejoy also got one more first place vote than did Madison's Trojans, but had no second place votes, two thirds and one sixth, dropping them from a tie for second last week with Madison into third place with 41 points.

Lebanon, after losing to East St. Louis Assumption at home last week, finds itself in fourth place, with 36 points. Assumption moved into fifth, seven points behind Lebanon's Greyhounds.

Breese Mater Dei is the sixth-best team in the area, according to the cooches, and received 23 points.

Wesclin is in seventh and Venice's Red Devils eighth. Venice received 18 points. New Athens and Hillsboro round out the top ten.

Carlyle, which narrowly lost to Okawville last week, Nashville, Waterloo and Dupo also received votes.

In the Class AA poll, Alton continues to lead the pack, but received a strong challenge from East St. Louis Lincoln.

Alton got 98 points and eight first place votes. Lincoln got the other two first place nods and finished with 87 points.

PRESS-RECORD HERALD BASKETBALL POLL
(First place votes in parentheses)

CLASS A

Team	Pts.
1. (tie) MADISON (1)	44
Okawville (2)	44
3. Lovejoy	41
4. Lebanon	36
5. Assumption	29
6. Mater Dei	23
7. Wesclin	20
8. VENICE	13
9. New Athens	10
10. Hillsboro	5

Others receiving votes (in order of points) were Carlyle, Waterloo, Nashville and Dupo.

CLASS AA

Team	Pts.
1. Alton (8)	98
2. Lincoln (2)	87
3. Collinsville	84
4. E. St. Louis	71
5. Cahokia	49
6. Edwardsville	48
7. Belleville East	31
8. Wood River	30
9. Mascoutah	24
10. Highland	21

Others receiving votes (in order of points) were O'Fallon, GRANITE CITY SOUTH and Belleville Althoff.

Local AAU swimmers do well

WEBSTER GROVES — Several members of the Tri Cities Area YMCA swim team traveled to Webster Groves, Mo. Sunday for an Amatuer Athletic Union (AAU) Novice meet. There were 14 Ozark Region teams represented at the meet by approximately 300 swimmers.

Places won by Granite City swimmers were:

8 and Under:

Mark Fussel- First place 25 yard breastroke; first 25 yard backstroke; fourth 25 freestyle.

Joe Martinez- Fifth 25 backstroke.

Don Kamadulski- Fifth 25 breastroke.

9-10 years:

David Baker- Fifth 50 freestyle; sixth 50 fly and 100 individual medley.

Vince Darnel- Sixth 50 freestyle

Dawn Kamadulski- Fourth 50 freestyle.

D'Na Hankins- Sixth 50 freestyle, 100 individual medley.

Patti Martin- Second 50 breastroke.

Liza Lenzi- First 50 freestyle; fourth 50 fly.

11-12 years:

Diane Oliver- Third 50 breastroke; fouirth 50 butterfly; sixth 50 freestyle.

Kris Toussaint- Third 100 individual medley; sixth 50 breastroke.

Liza Baldwin- Second 50 breastroke.

13-14 years:

Mike Geske- Third 50 freestyle and 50 backstroke.

Matthew Fernandez- First 50 breastroke.

J'Lynn Hankins- First 100 individual medley.

OPEN HOUSE DURING OUR
GRAND OPENING
SAT, FEBRUARY 16th thru SAT, MARCH 1st.
SUNDAYS, 9 to 3; MONDAYS THRU SATURDAYS, 9 to 9
FREE GIFTS! --- COME IN AND REGISTER!
*MARK TWAIN
*CELEBRITY
*BASS CAT
*PRO-CRAFT
*HYDRO SPORT
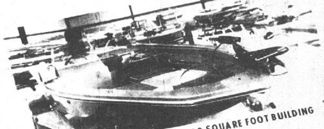
VIEW OF OUR BEAUTIFUL NEW 25,000 SQUARE FOOT BUILDING AT I-270 and Illinois 203
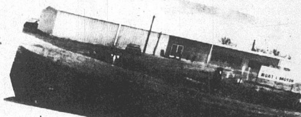
UP TO 30 BOATS ON DISPLAY AT ALL TIMES INSIDE OUR BEAUTIFUL NEW FACILITY
GRANITE CITY
BOATS AND MOTORS
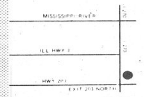
I-270 and Ill. 203
931-4401
*LAUNDAU FISHING BOATS
WE HAVE
TRAILERS GALORE!
*ROLCO *SILVER TRAIL *TRAIL CRAFT
*PRO-TRAIL *STAR
10% DOWN UP TO 5 YEARS TO PAY!
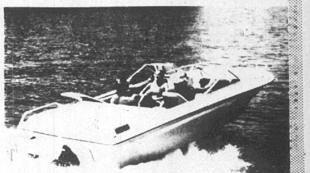

TRY IT BEFORE YOU BUY IT ON OUR BEAUTIFUL 4 ACRE LAKE
COME IN AND REGISTER FOR
FREE GIFTS!
DRAWING WILL BE ON OR ABOUT MARCH 1st
YOU NEED NOT BE PRESENT TO WIN!
*MERCURY TROLING MOTOR
*1-FREE OUTBOARD MOTOR TUNE-UP
*1-FREE INBOARD MOTOR TUNE-UP
*PAIR OF WATER SKIS
*HUMMINGBIRD SUPER 60 FISH LOCATOR
*FISHERMAN'S LIFE VEST *SKI VEST
*5 CASES MERCURY QUICKSILVER OUTBOARD MOTOR OIL

West Maroons hand South girls first defeat

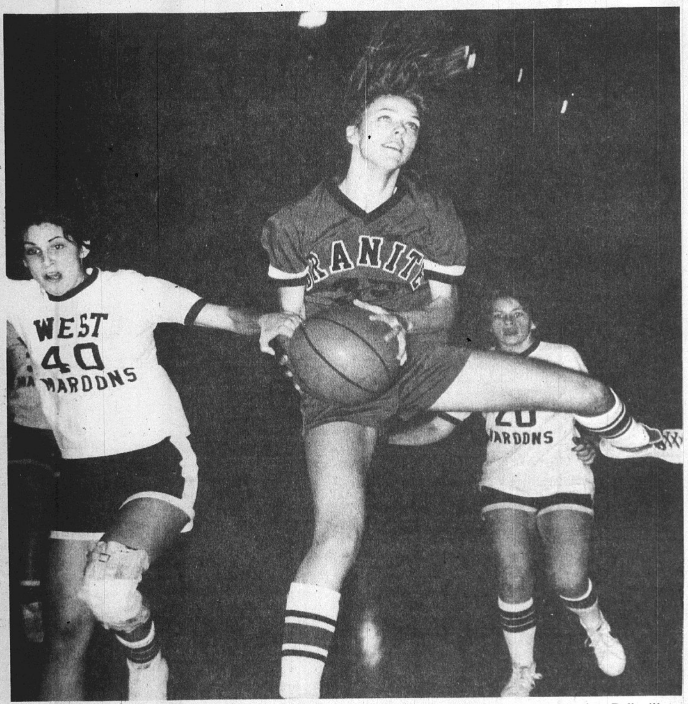

NORM'S ANGEL. Granite City South's Chris Boyd (35) swoops in for a rebound Tuesday night in Belleville. Boyd is one of the area's top female basketball players. However, she and her teammates weren't up to the test against Belleville West. They were defeated and thus handed first-year coach Norm Grote his first loss in his new job. (Press-Record Photo by Ed Sedej)

By KEVIN ALLEN
of the Press-Record

BELLEVILLE — When the whistle sounded indicating Granite City South Warrior Chris Boyd's fourth foul here Tuesday night, the effect was about the same as if the Warrior girls were made to play handcuffed.

It happened with 4:15 left in the second quarter. Boyd went up for a rebound, and when she landed all she came up with was a stifling fourth foul.

Boyd was left in a posisition of trying to keep herself in the game, at the expense of her invaluable talents under a basketball net.

The Belleville West's girls were left in envious shape, and capitalized with a 62-41 victory and left South with its first blemish on an otherwise perfect season record of 8-1.

"When Chris got her third foul in the first quarter," Warrior coach Norm Grote said, "We knew we were in trouble. It took our man-to-man away. It took our press away. And she couldn't be as aggressive on the boards."

Chris Boyd is obviously a valuable member of the Warrior team.

Perhaps her most significant contribution to South is her defense and rebounding. Tuesday, from about the end of the second quarter, Boyd was unable to do either.

"She just had to keep her hands up and move in front of whoever she was guarding," Grote said. "She couldn't even jump."

The result was that Belleville was able to control the center of play with West's Bonnie Weiss and Melody Edwards towering over the rest of the Warriors.

The pair of Maroons totaled 29 points.

Neutralizing Boyd and throwing in baskets wasn't all West had going, though. The Maroons displayed an defense that literally had South running in circles.

With just over a minute left in the third quarter, behnd 40-28, the Warriors desperately needed to score to cut West's growing lead.

South's Nita Graham took an inbounds pass and turned to face Belleville's press. Graham struggled upcourt and sent a pass over the time line just in time, but the ball was quickly stolen.

On South's next possession, Graham didn't even make as far as center-court. The West press caused South called for too much time.

And the press was just one variation of a multiple-defense the Maroons used.

"What hurt us more than anything," Grote said, "Was their man-to-man. But I think they caught us off guard. They showed us everything. Man-to-man, 1-3-1, the press, they mixed it up pretty good. And they disguised it well."

But the story might have been different if Boyd hadn't been hampered with foul trouble.

Even though she scored 21 points before fouling out very late in the game, Boyd's necessary cautiousness on defense was crippling to the Warriors.

South's press, which had led the Warriors to their eight previous wins, was shelved after the first quarter.

But after South stopped pressing, West pulled comfortably ahead. The Warriors pulled to within a point when Graham sent in two consecutive 20-footers with about a minute left in the first period.

But then Boyd was called for foul number three with 33 seconds left and the resulting free throws gave West a 16-12 lead. They led 18-12 at the close of the quarter.

In the second period South dropped back into a zone defense and Belleville went to work. It was 31-23 at the half, and meanwhile Boyd was called for foul number four.

Grote said he thought of replacing Boyd in the lineup in the third quarter, but didn't because the Warriors, behind by 10 points needed Boyd's offense.

"We decided not to take her out until she fouled out," Grote said. "But we couldn't risk losing her by pressing either. Our hands were tied."

West increased its lead to 42-28 in the third period and finished the Warriors off in the fourth.

It was the Warriors' first loss, but a point was made. South isn't the only girls team that can play pressure diffense.

WEST 62, SOUTH 41

SOUTH (41)

Chris Boyd 21, Susan Bell 1, Nita Graham 4, Laura Gabriel 3, Betty Bulva 4, Susan Jeffries 8. Totals FG 16, FT 9, PF 23, TP 41.

WEST (62)

Ruth Garrison 10, Melody Edwards 11, Bonnie Weiss 18, Jane Sperry 4, Sandy Grass 13, Alice Younger 4. Kelly Robin 2. Totals FG 23, FT 16, PF 15, TP 62.

South	12	11	5	13—41
West	18	13	11	10—62

ALTHOFF 40, NORTH 32

NORTH (32)

Sue Sigite 10, Kathy Waldo 4, Lesilee McIntyre 8, Paula French 5, Lisa McKee 1, Christa Gargac 4. Totals FG 13, FT 6; PF 20, TP 32.

ALTHOFF (40)

Abernathy 14, Voegel 2, Evansco 10, Shevlin 8, Crotty 6. Totals FG-15, FT 10, PF 18, TP 40.

North	6	8	7	11—32
Althoff	10	11	9	10—40

North girls defeated

BELLEVILLE — The Granite City North girls basketball team came up short here Wednesday night and dropped a Gateway East Conference game to Belleville Althoff 40-32.

But North coach Harry Cook knows his team should have won the game.

"The game was ours to win," said Cook. "All we had to do was put the ball in the hole." Unfortunately for Cook and the Steelerettes, North did not put the ball in the hoop — much.

North shot a dismal 13 of 48 from the field.

"You're not going to beat very many teams shooting that poorly," said Cook. "But we still had our chances late in the game."

In fact, North trailed by only five points with four minutes remaining in the game. The Steelerettes forced three straight Althoff turnovers, but could capitalize on any of them.

Despite dropping the game, Cook did see his team do many things right. "We've cut down on our turnovers quite a bit," he said. "And we played pretty tough defense, I thought."

On defense, North clogged the middle on Althoff's top scorer, Sue Abernathy, and limited her to 14 points, 10 shy of her 24 p.p.g. average.

North trailed by only four at the end of the first quarter, 10-6. The Steelerettes were outscored by 11-8 in the second, and 9-7 in the third, but it was just enough to let Althoff sneak away with the victory.

"We've got Roxana Thursday," said Cook. "And we will be prepared for it. I think the girls' attitude is good."

Graham's been on the other side of press

By KEVIN ALLEN
of the Press-Record

GRANITE CITY — It was sort of like seeing things from the other side.

Granite City South's previously undefeated girls basketball team were beaten for the first time this season, Tuesday night, by Belleville West.

Ironically, what happened to the Warriors is precisely what South has been doing to other teams all year long.

Belleville used the kind of pressure defense that has been a trademark of the South girls.

None of the Warriors would know about that sort of thing better than South's play-making quard Nita Graham.

But against Belleville, maybe for the first time all season, Graham knew what it felt like on the other side of the press.

"It was really tough," she said. "We knew they were good, but we just weren't used to that kind of pressure."

Watching as more than once, Graham struggled to get the ball across the time line before time ran out and the ball changed hands, though, you got the feeling that she was getting a first-hand lesson about what it was like to be the victim not the victor.

"Maybe it was good for us to lose to West," Graham said. "We saw some things for the first time."

It wasn't the last time the Warriors would see these things, though. Yesterday in practice following the loss to Belleville, South coach Norm Grote had eight girls on the practice floor pressing his starting five.

"That's what we needed," Graham said. "It seemed like West had eight girls on us too. We did pretty good in practice, though. We got the ball down the court."

Getting the ball down the court is Graham's responsibility. Once in position, it is also her job to set plays in motion. She is ball handler and paly-maker.

"There's some pressure," Graham said of her roles with the Warriors. "But most of it is from me. I know I've got to play good."

Fortunately for Graham, however, the Warriors have a fine target for the guard's passes. Chris Boyd the Warriors front-court power, is to whom Graham often first looks for help.

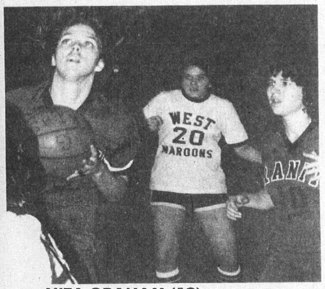

NITA GRAHAM (10) looks on Tuesday night as teammate Chris Boyd handles the ball. (Press-Record Photo)

"She can go one-on-one with anyone," Graham said. "She can go three-on-one with anyone."

Still its us to Graham to start things rolling. Even Boyd can't help her there.

"I'm better if there's no pressure, but when things start bad I panic sometimes. I think, 'Oh no, that's my best play and if it didn't work nothing will."

If she is uncertain, it doesn't show.

With a ball in her hand, Graham looks confident.

That, Graham says is a matter of practice and observation. As the daughter of Madison high school's varsity basketball coach Larry Graham, she's had the opportunity to do both.

"Sometimes I watch his practices and listen to his lectures to his team, and I pick up things," Graham said of her father.

And as a ball handler and shooter the influence is apparent.

Against Belleville, Graham scored two consecutive long-range baskets that would have done her father proud.

"My dad doesn't get a lot of chances to watch me play," Graham said. "He's busy with his team at the same time. But when the elder Graham does attend the Warrior games, Nita said she's aware of his presence.

"I know he's watching and he'll go over the game wiht me later on. But he's really not bad about it. I probably play better when he's there."

Granite Cityan is named head football coach at Olney

OLNEY — Former Granite Cityan Mike Wilson has been named the new head football coach at East Richland High School in Olney.

Wilson served as varsity assistant last season for Olney and was recently hired by the Board of Education to fill the vacancy created when former head coach Leon Hough resigned. Wilson is also a physical education teacher at ERHS.

A 1971 graduate of Granite City High School, Wilson was an All-Area football player and was named to the All-Southwest Conference team as a running back. His coach at GCHS was Wayne Williams.

Wilson moved on to Eastern Illinois University in Charleston after high school graduation. At Eastern, Wilson was a starting linebacker his junior and senior years.

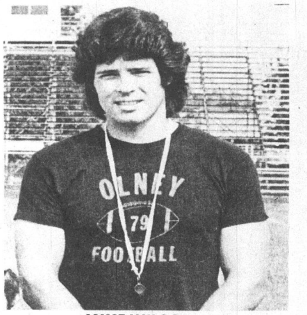

MIKE WILSON

After graduation from Eastern wilson was hired as an assitant coach at Caryle High School, where he taught for three years before moving to Olney.

Olney is a member of the North Egypt Conference, which competes in the Class 3A state football playoff system. Other members of the conference are Mount Carmel, Lawrenceville, Salem, Flora, Red Hill (Bridgeport) and Carmi. East Richland High has an enrollment of around 1,000. The population of Olney is 11,000.

ERHS won the conference championship in 1978 and advanced to the state playoffs.

Wilson's wife, the former Kathie Ganniger of Collinsville, also teaches in the East Richland school system.

Wilson is the son of Mr. and Mrs. Walter A. Wilson of 2332 Clark Ave. in Granite City.

Roller coaster Cougars to face UMSL test Friday

EDWARDSVILLE — The season's biggest crowd attended last Saturday night's basketball game between the high-flying Leathernecks of Western Illinois University and the host Cougars of Southern Illinois University at Edwardsville on the court of the Edwardsville High gym, and the fans got their money's worth.

The Leathernecks won the game, 79-77, but the Cougar fans, while assuredly somewhat disappointed, had to be proud of their team's efforts.

With the victory, Western's record went to 17-6, a mark almost surely good enough to earn the Leathernecks of Coach Jack Margenthaler a post-season NCAA Division II regional tourney berth. The loss, meanwhile, dropped the Cougars of Jim Dudley to 11-11, and, grim as the prospect is, made it mandatory that they win their remaining five games if their post-season tourney hopes are to remain fairnly alive.

The Cougars face another stern test Friday when they battle the Rivermen of the University of Missouri at St. Louis on the road. The SIUE vs. UMSL cage series is the longest between the two schools.

UMSL enjoys a 14-9 advantage in the series. However, the Cougars have closed the gap dramatically as they have won five of their last eight encounters with the Rivermen, including a two-game sweep last year.

This year, UMSL has a new coach, Tom Bartow, who is struggling with a losing 7-13 record, but who has his charges apparently on a winning course at last, having won six of 10 at home.

Whatever Friday's outcome between UMSL and SIUE, the two bitter foes will meet again in the Cougars' final game at home, Wednesday, Feb. 27.

'Y' has all-star tickets

GRANITE CITY — The Tri City Area YMCA Soccer Association has a limited number of tickets to the Feb. 27 Major Indoor Soccer League All-Star game at the Cjeckerdome in St. Louis.

The tickets, priced at $5, are available from Bob Yount, Mike Vincent or at Mendoza Sporting Goods in Granite City.

The Association will have a business meeting Wednesday, Feb. 13 at 7 p.m. at the YMCA. Tickets will also be available there. The last day for purchasing the tickets will be Saturday, Feb. 16.

FEBRUARY IS . . .
CASH FOR YOUR CLUNKER MONTH AT MOLITOR LINCOLN MERCURY
SEE

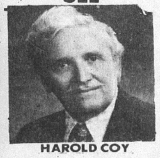

HAROLD COY

During the month of February
10,000 Free Eagle Stamps
on any new or used car
PLUS 1/2 OFF
ON MANY OPTIONS ON ANY NEW 1980 CAR
COME IN NOW FOR UNBELIEVABLE SAVINGS!
MOLITOR LINCOLN-MERCURY
1811 VANDALIA COLLINSVILLE, ILL.

CORRAL LIQUORS
PHONE 451-9116
3304 NAMEOKI RD.

CLOSE CALL
344-3123
FOR CAR RENTALS AS LOW AS $10 PER DAY/5c PER MILE!
Rent-a-Car
Call DEAN DURHAM
Dave Croft Leasing
Hwy. 157 at S.A. 35
COLLINSVILLE

NEW CAR SHOPPING?
YOU CAN SAVE HUNDREDS
On any new American made auto by buying through your local auto broker at
NEW AMERICAN AUTO BROKERAGE
1506 Johnson Rd.
OR CALL
GENE HALL
at 877-5544

'Super District' for GC

By PETE HAYES
Sports Editor
of the Press-Record

WOOD RIVER — In post-season tournaments, everybody is supposed to have a chance. An equal chance to advance to the State Final series. At least that's what the Illinois High School Association has led us all to believe for these many years.

Every measly little basketball team in the state, Every baseball team. Everybody. They all start from scratch. And the best teams advance the farthest. Right?

Maybe. Maybe not.

With an act of re-districting, the IHSA has set up a couple of Class AA (large school) wrestling district tournaments that are as different as night and day. One is a "super district" and the other is a "nothing district."

Granite City North, Granite City South, Cahokia, Roxana, East St. Louis, East St. Louis Lincoln and Wood River are in the "super district" at Wood River. Three of them are legitimate powerhouse wrestling teams — South, North and Cahokia. Another, Roxana, is one of the best teams in Southern Illinois. Both East St. Louis and Lincoln have pulled some pretty big wins over some pretty heavy competition this season. Bethalto features some strong individuals.

Belleville West is in the "nothing district." That's it. Just Belleville West. Nobody else of any importance. Just teams the like of Belleville Althoff, Belleville East, Collinsville, Edwardsville, Highland, Mascoutah, O'Fallon and Triad at the Triad District.

West, the area's top team, according to the last six Press-Record wrestling coaches' polls, is all alone at the top of the Triad District.

"They could well advance their whole team," said Granite City North coach Walt Whitaker. "There's just nobody else in that district who can touch them."

Cahokia coach Russ Baum figures that West will indeed send it's entire team to the Granite South the next weekend. "I think (Granite) South is a better team than West," said Baum. "I've thought so all season. But while we're beating each other up at Wood River, West will be winning everything at Triad.

"They probably will have more wrestlers at the Sectional than any other team since they're in such an easy tournament."

Granite City South coach Bill "Red" Schmitt will be sending his team in search of its 20th consecutive district championship. Since the inception of the district meets, a Schmitt-coached Granite Team has never finished lower than first.

"We've won 'em all," said Schmitt. "I hope we can keep it up this year. But there are a lot of very good wrestlers in the district."

So heavily-laden with talent is the Wood River District that several top-notch wrestlers will be left out in the cold and not see their way to the Sectional. "I guess the most obvious weight class is 112 pounds," said Schmitt. "There's Greg Garland (from South), (Jerry) Miller from North, and Mark Kristoff (from Bethalto) and Lincoln's (Paul) Wright." Every one of those grapples has won 20 or more bouts this season and each one has beaten or been beaten by at least one of the others. There are only seven losses all season between the four.

Whitaker said he realistically feels he has a chance to advance five or six wrestlers to the sectional (the top two finishers at each weight class advanced).

Baum feels he will send three to five. That estimate has come down from earlier this season, along with the accomplishments of Cahokia's squad. "It seems like we have gone downhill since Christmas," said Baum. "We usually improve after Christmas. But this season, we've had injuries. We just haven't advanced to keep up with the other teams."

Schmitt, always the pessimist, feels his team will most likely send about six wrestlers to the Sectional. "I'm always pessimistic about things like this," he said. "My assistants feel we can send about ten.

"If we do, I'll be very, very joyful."

The Friday session at Wood River will begin at 6 p.m. The first Saturday session will start at 11 a.m. with the third place and final bouts beginning in at 6 p.m.

PRESS-RECORD WRESTLING POLL
(First place votes in parentheses)

Team	Pts.
1. Belleville West (5)	50
2. GRANITE CITY SOUTH	45
3. GRANITE CITY NORTH	40
4. Cahokia	35
5. Roxana	30
6. Mascoutah	20
7. (tie) Belleville East	17
O'Fallon	17
9. Edwardsville	7
10. (tie) Lincoln	6
East St. Louis	6

Other team receiving votes was Edwardsville (2).

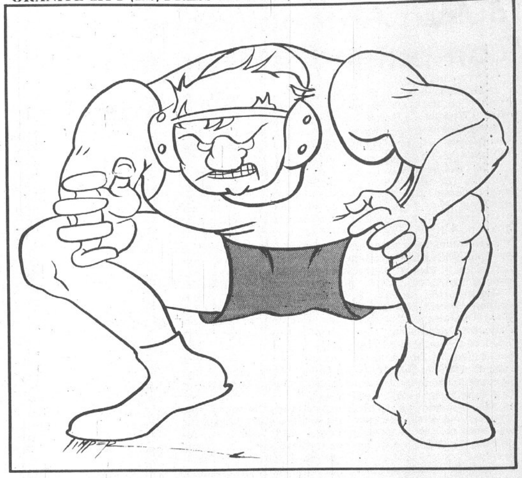

Third

(Continued from Page 21)

As the time expired, a frustrated Dennis Page hung his head. He had played nearly the entire game. The Crusaders did a good job on the Steelers' scoring ace early. But he later found his range and hit for 19 points.

"We wanted to shut him down after he scored 38 against us last time (in the Belleville East Tournament)," said Foppe. "We started out well, but he's too good to keep down for long."

After all was said and done, it all added up to another loss for North. "It's the same frustrations that have been piling up since Christmas," said Ohlendorf.

ALTHOFF 67, GC NORTH 66

ALTHOFF (67)
Jeff Junker 16, Mike Laney 10, Bob Totsch 2, Steve Hill 24, Matt Hardin 8, Jim Sprinz 5, Keith Benson 2. Totals FG 27, FT 13, PF 15, TP 67.

GC NORTH (66)
Dennis Page 19, Mike Robertson 13, Mike York 9, Bob Batey 11, Keith Burton 10, Kevin Cripps 4.

Althoff	10	22	18	10	7	—67
GC North	18	11	24	7	6	—66

Scoreboard

Park Basketball

MONDAY, Feb. 11
Church League

Nameoki Methodist 63, Nameoki Presbyterian 51 (M- Elmer Wortham 17, P- Duke Taulbee 14)

Grace Baptist 51, 3rd Baptist 36 (Third- Don Crabtree 18, G- Barry retter 25)

Eastern

Saints 60, Huddleston Photography 59 (S- Jim Metcalfe 14, H- Rick Addison 16)

Captain's Clippers 47, Jacobsmeyers Flyers 34 (J- Rich Koelker 12, CC- Rick Fancher 19)

Southern

Midtown 56, Sandy's 49 (S- T. Lehman 20)

Hill & Co. 71, Sports Tap 44 (ST- Sacturro 19, H&C- Schnefke 29)

FRIDAY, Feb. 15
Women

Hammond Stables vs. thunderbirds, 7:30 p.m. (Coolidge)

Jacobsmeyer's Tavern vs. Hill & Company Two, 8:30 p.m. (Coolidge)

Nameoki Presbyterian vs. Ingleside Tavern, 7 p.m.

Bulk Service vs. Jacobsmeyer's, 8 p.m.

Sports Tap vs. Smokey Joe's Fantastic Few, 9 p.m.

MONDAY, Feb. 18
Western
at Nameoki Sch0ool

Wilkins' Wildcats vs. IWWBOL, 6:30 p.m.

Sugar & Spikes vs. Sammy's Tavern, 7:30 p.m.

Lord Nelson's vs. Spank's, 8:30 p.m.

Prep Basketball

TODAY, Feb. 14
Frosh-Soph

Granite City North at Belleville West, 6:30 p.m.

GIRLS

Wood River at Granite City South, 6:30 p.m.

Granite City North at Roxana, 6:30 p.m.

FRIDAY, Feb. 15
Varsity Boys

Granite City South at Madison, 6:30 & 8 p.m.

St. Louis Central at Venice, 6:30 & 8 p.m.

SATURDAY, Feb. 16
Varsity Boys

Granite City South at Granite City North, 6:30 & 8 p.m.

Madison at St. Paul-Highland, 6:30 & 8 p.m.

Venice vs. Vashon at Forest Park JUCO, 6:30 & 8 p.m.

Park Volleyball

TODAY, Feb. 14
Southern
at Lincoln Place

Ice Hockey

MONDAY, Feb. 18

Granite City South vs. Hazelwood East, 7 p.m. (North County Rink)

PARK DISTRICT BROOMBALL
MONMDAY, Feb. 18

Team Three vs. floating Decimals, 8:30 p.m.

Team One vs. Slippery Seals, 9:30 p.m.

NOTE: All games at Wilson Park Ice Rink

School Wrestling

FRIDAY-SATURDAY
Feb. 15 - 16

Granite City South, Granite City North, Cahokia, Bethalto, Roxana, East St. Louis, East St. Louis Lincoln and Wood River at IHSA Class AA District, Wood River.

PONDEROSA'S PLAYER OF THE WEEK

She does it all

CHRIS BOYD

GRANITE CITY — Granite City South has an athlete who will probably go down as one of the best to ever attend the school.

This athlete doesn't score touchdowns for the football team. This athlete doesn't slam home runs for the baseball team. This athlete doesn't boom in goals for the soccer team.

But what an athlete.

You see, this athlete is a she. Name of Chris Boyd to be exact. And she does it all.

Boyd, a junior, is a starter on the girls volleyball team. She is a starter on the girls basketball team. She is a starter on the girls softball team. She is one of the top runners on the girls track team.

For her 20 points per game average on the basketball team this season, and her play that has led the Lady Warriors to an 8-1 record and first place standing in the Gateway East Conference, Boyd has been named this week's Ponderosa, Press-Record Player of the Week.

Boyd scored 26 points in South's thrilling overtime victory over Alton last week and put in 21 in a losing effort Tuesday against Belleville West.

Coaches may nominate players whom they feel deserve Player of the Week consideration. Others considered this week were Granite City North basketball players Dennis Page and Bob Batey, South basketball players James Blasingame and Lee Heubner and Madison basketball player Morris Hughes.

PONDEROSA STEAKHOUSE
JOHNSON RD. AT NAMEOKI RD.
Open Daily 11 A.M. to 9 P.M.
Friday & Saturday Evenings til 10 P.M.

CHECK... and You'll Buy One of Our Used Cars

Check and you'll buy one of our used cars

1979 CHRYSLER NEW YORKER 5th AVE. — Two tone Tan with Tan vinyl roof, full power, sun roof, tilt wheel, speed control, stereo, wire wheels. Bal. of warranty	$8495
1979 CHRYSLER LE BARON MEDALLION — 2 Dr., Sun fire metallic bottom and Tan vinyl roof, speed control, stereo. One owner, like new	$5795
1979 DODGE ASPEN Special Edition — 2 Dr., Med. Gold color with elec. defroster, 6 cyl. engine, torqueflite trans., only 7,000 miles. Bal. of factory warranty	$4995
1979 DODGE MAGNUM — 2 Dr., dark red bottom and red vinyl roof, air, speed control, AM/FM. Full warranty	$5995
1979 CHRYSLER CORDOBA — 2 Dr. Sun fire metallic bottom and Tan vinyl roof, air, stereo, leather seats, console, road wheels, elec. defroster. Bal. of factory warranty	$5795
1978 DODGE DIPLOMAT — 4 Dr., Dark red bottom and red vinyl roof, air, 318 engine, torqueflite trans., speed control, Sharp car.	$3895
1978 DODGE ASPEN CUSTOM — 4 Dr., light gold color with air cond., 6 cyl. engine, torqueflite trans., power steering, brakes. One owner, clean car	$3895
1977 PLYMOUTH FURY BROUGHAM — 4 Dr., Blue bottom and Blue vinyl roof, air, power windows, AM/FM stereo. One owner, only 27,000 miles, like new	$2495
1978 DODGE MAGNUM — 2 Dr., White bottom and White vinyl roof, air, power windows, seats, door locks, speed control, tilt wheel, road wheels, sun roof. Only 17,000	$4995
1976 PLYMOUTH DUSTER — 2 Dr., Silver Gray bottom and Black vinyl roof, air cond., power steering, brakes, torqueflite trans. Local owner. Sharp car	2695
1975 CHEV. MALIBU Classic Station Wagon — Tan color with air cond., clean, low miles	$1995
1975 PLYMOUTH GRAN FURY — 9 pass. station wagon — Gold color with air cond., power steering, brakes, torqueflite trans., low miles, clean	$1895
1973 DODGE CORONET CUSTOM — 4 Dr., Light gold bottom and Gold vinyl roof, air cond., 318 engine, torqueflite trans., clean car	$1395

TRUCKS & VANS

1979 DODGE B-200 Royal Sportsman S-E — 8 Pass Wagon, two tone blue color with air cond., dual heaters, speed control, AM/FM stereo with 40 channel CB, sunscreen glass, command frt. seats. Special Buy	$8195
1979 PLYMOUTH B-200 Voyager Sport — 8 Pass. Maxi Wagon, with travel seats, red and white color, air cond., speed control, Command Frt. seats	$8595
1978 CHEV. BEAUVILLE — 8 Pass. Van, Blue and White color with dual air cond., speed control, automatic trans., Sharp wagon	$4695
1978 DODGE B-100 Van — Blue color with air cond., extra seats, Command frt. seats. One owner, low miles	$4495
1978 DODGE ROYAL SPORTSMAN — 8 Pass. Wagon, two tone Green with air cond., speed control, AM/FM Radio, dual heaters, sunscreen glass, heavy duty trailer. Two package	$6195
1977 DODGE TRADESMAN MAXI VAN — White color with torqueflite trans., power steering, brakes, clean	$2595
1975 DODGE ROYAL SPORTSMAN — 8 Pass. Van, two tone gold color with air cond., power steering, brakes. One owner	$2695
1979 DODGE D-150 Pick-up Truck — Two tone Gold color with air cond., speed control, AM/FM stereo, Tilt Wheel, sun roof, road wheels, full factory warranty	$6195
1979 DODGE D-100 Pick-Up Truck — Color red with 6 cyl. engine, 3 speed trans.	$4495
1978 DODGE D-150 Pick-up Truck — Two tone Gold color with 6 cyl. engine, 3 speed trans., only 10,000 miles. One Owner	$3695

• Dodge • Chrysler • Plymouth
CASSENS & SONS, Inc.
121 Hillsboro, Edwardsville
PHONE 656-6070
AT THE SAME LOCATION SINCE 1933
WHERE CUSTOMERS SEND THEIR FRIENDS

FORD • FORD • FORD • FORD • FORD • FORD • FORD • FORD • FORD • FORD •

$500 CASH REBATE!

ON ANY 1979 OR 1980 . . .
THUNDERBIRD

"I bought my 1979 Thunderbird because it was the last chance to buy the full size version and still get gas mileage I can live with."

'79 T-BIRD. Light medium blue, midnight blue roof, 302 V8, automatic, full power, factor air, AM-FM stereo, tinted glass, whitewall radial tires and more.
LIST $8048—STOCK NO. 562
Now $6949.60

'79 T-BIRD. White with cordovan roof, 302 V8, full power, air, automatic, speed control, AM-FM radio, tinted glass, whitewall radial tires.
LIST $7855—STOCK NO. 507
Now $6796.81

'79 T-BIRD. White with dark jade roof and green interior, 302 V8, automatic, full power, air, speed control, whitewall radial tires, electric rear window defroster
LIST $7746—STOCK NO. 498
Now $6707.35

'79 T-BIRD. Light jade with dark jade roof, 302 V8, automatic, full power, air, tined glass, AM-FM stereo radio, whitewall radial tires and more
LIST $8280—STOCK NO. 536
Now $7124.96

'79 T-BIRD. White with dark red roof, 302 V8, automatic, full power, air, AM-FM radio, whitewall radial tires, full wheel covers, speed control and tinted glass
LIST $7830—STOCK NO. 513
Now $6777.64

'79 T-BIRD. Polar white with dark jade vinyl roof, full power, air, automatic, 302 V8, speed control, AM-FM radio, full wheel covers, whitewall radial tires, tinted glass and more
LIST $7855—STOCK NO. 526
Now $6795.89

'79 T-BIRD. Dark red, 351 V8, automatic, full power, bucket seats with console, AM-FM stereo, tinted glass, whitewall radial tires.
LIST $7935—STOCK NO. 460
Now $6859.90

'79 T-BIRD. Chamois metallic, white roof, automatic, 302 V8, full power, speed control, factory air, whitewall radial tires.
LIST $8212—STOCK NO. 563
Now $7078.88

'79 T-BIRD. Chamois metallic with chamois roof, 302 V8, automatic, full power, air, AM-FM stereo radio, whitewall radial tires, wire wheels covers.
LIST $8498—STOCK NO. 561
Now $7301.17

'79 T-BIRD. Light jade, white vinyl roof, green interior, full power, air, automatic, AM-FM radio, 351 V8, tinted glass and more.
LIST $8316—STOCK NO. 513
Now $7157.36

"Our 1980 Thunderbird gives us the elegance and economy we need . . . Ford has a better idea for the '80's."

1980's AT SIMILAR SAVINGS PLUS THE $500 CASH REBATES!
SEE BILL TACKETT, JIM OR JAN LANGENSTEIN
B. E. HOHLT FORD
1837 MADISON AVE.
"Your Hometown Ford Dealer"
876-0300
FORD • FORD • FORD • FORD • FORD • FORD • FORD • FORD • FORD • FORD

Susan Anthony honored for leading campaign for women's right to vote

During Susan B. Anthony Week (Feb. 10-16) the Metro-East Women's Political Caucus is calling attention to the leading women's rights advocate of her time.

"To honor Susan B. Anthony for the dedication and devotion she gave to working for the constitutional amendment guaranteeing American women the right to vote, we are spotlighting her long and active life," Sibyl H. Belliss, caucus chairman, said.

Highlighting Susan B. Anthony Week, the Metro-East Women's Political Caucus is presenting "The Trial of Susan B. Anthony, performed by the Victory's Insight Players of Champaign at the Madison County Courthouse on Friday, Feb. 15, Miss Anthony's birthday.

Susan Brownell Anthony was born in Adams, Mass., on Feb. 15, 1820, to a Quaker family.

Her father expressed the Quaker tradition of equality for women — he recognized and respected his daughters' intelligence and gave them a good education. He taught them to be self-reliant and encouraged them to become self-supporting.

As a member of the only major religious group that allowed women equal participation in church affairs, she grew up hearing women speak freely and developed a sense of self-respect and dignity unusual in women at that time.

When her father's business failed during the depression of 1837, she taught school to help support the family. Everything was lost: the mill, their home and even the clothes worn by family members were considered the property of her father and were sold to pay off his debts.

As a teacher, Susan Anthony resented being paid only one-fourth the salary a man received for the same work. So, after a few years she resigned and took over the management of her father's farm, freeing him to prosper in the insurance business.

Living in Rochester, N.Y., a center of reform, she met many of the abolitionist, temperance and progressive religious and social leaders of the times.

In 1851, she met Elizabeth Cady Stanton, one of the five women who organized the first woman's rights convention in Seneca Falls in 1848 and who proposed the resolution demanding women's suffrage at that time.

Though drawn to the woman's movement, Susan continued to speak and work for the temperance and anti-slavery movements.

Refusal to let her speak at a temperance rally and also at a later New York State Teacher's Association convention focused her attention on the inequalities women faced and she threw herself into the work for equal rights for all, especially the women's rights movement.

She had organizational ability and political acumen, and displayed dogged determination, uncompromising honesty and a deeply sympathetic view of people.

She was the prime mover in the many state and national women's rights conventions and organized county by county canvasses in which she and other women went from door to door, obtaining signatures on petitions to the legislature demanding women's suffrage and improvement in laws governing women's rights.

After many years the New York legislature and some other states gave married women better legal status, including the right to retain their own earnings, to sue in court and to have equal guardianship of their own children.

After the Civil War began, Susan Anthony worked for passage of the 13 Amendment, organizing the Women's Loyal National League, which secured hundreds of thousands of signatures on petitions calling for Negro emancipation.

Dismayed that the 14th Amendment not only failed to enfranchise women but for the first time introduced the word "male" into the Constitution, she devoted her efforts to the voting rights movement.

In 1868 she started a women's suffrage paper called "The Revolution" with herself as publisher and Elizabeth Cady Stanton as one of the editors. It was a crusading paper, advocating an "educated suffrage irrespective of sex and color," equal pay to men and women for equal work, practical education for girls, the opening of new occupations to women, more liberal divorce laws, and encouraging employed women to form unions to win higher wages and shorter hours.

It always stressed the importance and power of the vote, and carried out educational work to develop self-confidence and self-respect among women workers.

The promised financial support by a wealthy and eccentric businessman stopped after a short time, and in May 1870 she reluctantly turned the paper over to a new owner but assumed the entire $10,000 indebtedness.

For the next six years, she took on a strenuous lecture schedule, traveling on trains and stagecoaches in all kinds of weather, surviving on poor food and accommodations in dreary hotels until the entire debt was paid.

Meanwhile, though the efforts of Susan Anthony and Elizabeth Cady Stanton, Senator Samuel Pomeroy of Kansas and Congressman George W. Julian of Indiana introduced the first women's suffrage amendment in December 1868, but it received little attention.

Seeing the need for an effective organization devoted exclusively to suffrage, Miss Anthony and Mrs. Stanton formed the National Woman Suffrage Association in 1869.

Their opposition to Negro enfranchisement in the 15th Amendment without including women, and their interest in divorce and labor questions as well, caused a schism in the women's movement which lasted for two decades.

The dissidents, led by Lucy Stone, formed the American Woman Suffrage Association, which disapproved of the drive for a federal woman suffrage amendment, favoring instead a state-by-state approach.

Undaunted, Susan Anthony carried on with her unusual single-mindness for the next 30 years, traveling ceaselessly throughout the country, working for a federal suffrage amendment and in various state campaigns.

The first success was in 1870 when the Wyoming Territory granted women the right to vote.

In 1872, Susan, her sisters and 11 other women tested the 14th Amendment. They argued that it gave them the right to vote, and the inspectors registered them and four days later allowed them to vote.

Arrested and indicted for voting illegally, she was tried in the U.S. District Court, pronounced guilty by a hostile judge without a poll of the jury, and fined $100.

Although she refused to pay the fine, no further steps were taken to enforce the sentence, so she was unable to carry the case to the federal Supreme Court for a clarifying decision.

Again in 1878, a women's suffrage amendment was introduced in the U.S. Senate and reintroduced in each succeeding Congress. She campaigned for it everywhere and gradually won Congressional and newspaper support.

In the late 1870s Susan Anthony, with the help of other women, began to write a chronicle of the women's rights struggle and in 1881 financed and published the first volume of the "History of Woman Suffrage."

Additional volumes were published in 1882, 1886 and 1902. And, at the wish of Miss Anthony, Ida Harper carried the story through to ultimate victory with the publication of the fifth and sixth volumes in 1922, a monumental history of over 5,000 pages.

Eventually, in 1890, the two woman suffrage associations united as the National American Woman Suffrage Association — pledged to press both for a federal woman suffrage amendment and for state action.

In addition, Susan Anthony spoke out for co-education, labor interests and current affairs, relating them to women's suffrage. The treatment of the Negro was of great concern to her, and she was adamant against lynchings, riots, and discrimination of any kind.

Gradually, vilification and scorn gave way to popular respect and her visit to the Women's Congress of the World's Columbian Exposition in Chicago in 1893 was a personal triumph. She was recognized there as one of the nation's most distinguished citizens.

A three-volume "Life of Susan B. Anthony" was published and she founded the International Council of Women.

As head of the U.S. delegation to the Council's meetings in London in 1899 and Berlin in 1904, she was honored as "Susan B. Anthony of the World."

In Berlin, fulfilling a longtime dream, she founded the Intenational Woman Suffrage Alliance and became its honorary president.

In February 1906, Susan B. Anthony attended her last suffrage convention in Baltimore and left her message for the future: "Failure is impossible." A month later, at the age of 86, she died at her home in Rochester.

Throughout the world, newspaprs, statement and collagues paid her high tribute.

To the suffrage movement, she left her modest savings in the memory of her energy and spirit.

Though others exceeded her in wit, brilliance and platform eloquence, none matched her single-minded dedication or the ability with which she had led the suffrage movement for over 50 years, historians say.

At the time of her death, her goal had been realized in only four states. But she, more than any other, had paved the way for the Aug. 26, 1920, ratification of the 19th Amendment guaranteeing the women of America the right to vote.

Tarkio-St. Louis courses offered

Registration applications for Tarkio College-St. Louis are now being accepted for the second winter term, scheduled to begin on Monday, March 17.

Courses will be held at the Tarkio College-St. Louis Resident Center, 330 Mansion House Center; the Lambert Naval-Marine Reserve Center Headquarters, one-half mile west of the airport; the Air Force Defense Mapping Agency, 8900 S. Broadway; and the TSARCOM Federal Govenment Center, 4300 Goodfellow Boulevard.

Applications will be accepted at the St. Louis Resident Center from 9 a.m. until 5:15 p.m. Monday through Friday. Registration will be taken at other times by appointment.

Tarkio College-St. Louis offers courses for students wishing to obtain degrees in business administration, business management, criminal justice management, data information systems, institutional security, nursing management, public administration and purchasing and acquisition management.

Persons wishing courses listings or additional information may contact the college at (314)-621-1018.

BUTLER FLOOR CO.
CERAMIC TILE
877-8426

SOUTH FACULTY PLAY "See How They Run," will be presented in the Granite City High School South auditorium today at 7:30 p.m. and Friday at 8 p.m. Taking time out from a rehearsal, the teachers, turned actors, are: front row, from the left, Ben Schutzenhofer (English), Bev Frazier (science), Cheryl Gertsch (home economics) and Mary Thrane (English); back row, from the left, Carroll Chamness (English), Warren Jones (mathematics), Gary Wilbur (mathematics) and Bill Rotter (science). Admission is $1.50 for adults and $1 for students.

Party for Dick Allen on Feb. 18

There will be a cocktail party for Dick Allen, a candidate for the Democratic state's attorney nomination, on Monday, Feb. 18, at Charlie's Restaurant, Granite City. Cocktails and hors d'oeuvres will be served from 5:30 to 8 p.m.

The "Old Levee Band" from the Robert E. Lee Restaurant will provide entertainment.

Tickets are $20 per person. They may be purchased in advance by calling 877-4445 or they may be purchased at the door. Anita Eftimoff is chairman of the event.

Self-esteem is next BPW topic

Will Shaw will address the February meeting of the Granite City Business and Professional Women's Club at 6:30 p.m. Wednesday, Feb. 20, at Burns Cafeteria. His title will be "Building up confidence and self-esteem."

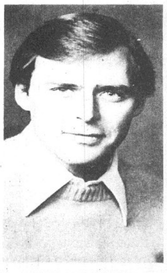

WILL SHAW

Shaw is a 1974 graduate of SIU at Edwardsville. He receied a bachelor of arts degree in TV-radio.

Originally from Belleville, he now resides with his wife, Terri, in University City.

For five years, he worked as a free lance actor, appearing on stage at the Goldenrod Showboat and at the Barn and Plantation dinner theaters as well as the Loretto-Hilton theater.

He has also appeared in films, including the locally-produced "Stingray" with Chris Mitchum, and an NBC movie of the week with Nick Nolte.

Currently, he does TV and radio commercials and is the spokesman for KETC Channel 9 membership drives and the "morning man," 6 a.m. to 12 noon, daily on WMRY-FM.

Cost of the smorgasbord dinner will be $5. The public is being invited and may call Rose Marie Ezell at 452-1071 or 931-6561 for reservations.

The Verna Lengyel scholarship will be awarded to a club member to further the member's education in a chosen field.

Attending Wednesday will be Mrs. Rosemarie Brown, BPW District 14 director.

AIRMAN HICKAM IS ASSIGNED TO UTAH

Airman Phillip A. Hickam, son of Mr. and Mrs. Phillip D. Hickam of 628 E. Chain of Rocks Road, Mitchell, has graduated from the Air Force aircraft ground equipment course at Chanute Air Force Base, Rantoul, Ill.

Airman Hickam learned how to repair generators, gas turbines and hydraulic pumping equipment. He is being assigned to Hill Air Force Base, Utah. He is a 1979 Granite City high school graduate. His wife, Kathy, is the daughter of Mr. and Mrs. Aldan Stout of Granite City.

AIR FREIGHT TASKS FOR AIRMAN COOPER

Wichita Falls, Texas — Airman Kevin K. Cooper, son of Mr. and Mrs. Ralph G. Cooper of 2609 Angela Drive, Granite City, has graduated from the Air Force air cargo specialist course at Sheppard Air Force Base.

He learned methods for handling and storing air freight and is being assigned to Charleston Air Force Base, S.C., The airman is a 1974 Granite City high school graduate.

REINHARDT—Realtor
Sells—BETTER LIVING

We FRAME Everything
Needlework - Pictures
Keepsakes
Daley's
417 Madison Ave. 876-2453

We Have Something Different
in
• Free Bridal Registration
• Free Gift Wrap
• Free Delivery
Come in and talk with our Bridal Consultant.
We do it all for you!
• Ear Piercing Daily •
"Where Quality and Value Begin"
Walker's JEWELRY AND GIFT SHOP
VISA
EAGLE STAMPS
1237 Nineteenth
Granite City
Phone 451-4759

FEBRUARY SPECIALS!
PEPSI GENERATION
Your Pepsi Generation Card* entitles you to special discounts like these!

* If you do not have your Pepsi Generation Card you may get a temporary one from any of the merchants listed below and take advantage of these specials now!

To receive two permanent Pepsi Generation Cards for you and your family and the Pepsi Generation Catalog of Values, write to: Pepsi Generation Membership Offer, P.O. Box 3025, Maple Plain, MN 55348

ALTON YWCA — 304 E. 3rd Street, Alton: Save $5.00 on any Club Pantheon membership (health club for men and women) with your Pepsi Generation Card. Membership includes sauna, whirlpool, exercise equipment, swimming pool and more. Call 465-7774.

CMC STEREO — CMC Audio Cabinet Special! Present your Pepsi Generation Card at any area CMC Stereo Center and receive a Gusdorf model 1560 Audio Cabinet, regularly priced at $119.95, for only $74.95. Cabinet includes safety glass door, 3 adjustable shelves, and space for 200 albums. Expires Feb. 29, 1980.

CONDRAY PHOTOGRAPHY STUDIO — 116 S. Prairie, Bethalto: $5.00 off the regular $10.00 fee for an adult portrait sitting with your Pepsi Card. Call 377-8682 for appointment.

CHER JOY SHOE BOX — 220 N. Prairie, Bethalto: Receive a 20% discount on any item in the store with your Pepsi Generation Card.

COURT TIME TENNIS SHOP - 801 Henry St., Alton: Receive an additional $5.00 off the sale price of any warm up suit with your Pepsi Card.

THE DELI SHOP — 612 Franklin, Edwardsville: Receive a free small Pepsi with the purchase of any sandwich and your Pepsi Generation Card.

FOTOMAT STORES — Present your Pepsi Generation Card at any of the 83 metro area St. Louis Fotomat stores when you drop off your 110, 126, or 135 color print roll of film for developing and printing and you'll recieve a fresh replacement roll of film free. Offer good thru Feb. 29.

GENO'S 140 CLUB — 116 W. Bethalto Dr., Bethalto: 50c off a large Strombolli and 25c off a small Strombolli after 5:00 P.M. with your Pepsi Car. Offer not good on Friday. Also, receive 50c off the price of a packet of Funnel Cake mix with your Pepsi Card. Call 377-9394 for carry out service.

GODFREY BOOKSTORE — Monticello Plaza, Godfrey: Present your Pepsi Card and get any three used books of your choices for $1.00.

GROVE DELICATESSEN — 800 Milton Rd., Alton: 50c off per pound of our fully baked Max German ham with your Pepsi Generation Card.

HOME NURSERY GREENHOUSES — University Dr. and Hwy. 157, Edwardsville and 9th St. and Edwardsville Rd., Wood River: With your Pepsi Card receive 10% off on any foliage plant, hanging or sitting. Offer not good on flowering plants or on deliveries.

LIFESTYLES — 516 W. Delmar, North Alton: Free hair analysis for men and women with an appointment for a hair style or cut and your Pepsi Card. Call 466-6996 for an appointment.

McATEERS' HOUSE OF LIGHTS — 96 North Port Dr., Alton: 15% off on all fireplace accessories when you present your Pepsi Generation Card.

McBRIDES' EAST ALTON DAIRY — 605 Berkshire, East Alton: Receive a free Pepsi with the purchae of a sandwich basket or dinner and your Pepsi Card. Come and dine in our newly remodeled restuarant.

MELVILLE DAIRY — 3015 Delmar, Godfrey: Present your Pepsi Generation Card and receive two free cans of Pepsi with a $10.00 purchase.

MENDOZA SPORTING GOODS — 2740 Madison Ave., Granite City: Receive a 10% discount on any item in the store with your Pepsi Card.

MID-AMERICA THEATER SPECIAL — Present your Pepsi Generation Card at any Mid-America Theatre location Monday thru Thursday and get one ticket free when an adult ticket is purchased at the regular price. Not valid for special engagements, so check your movie listings.

MINI-MALL CB & STEREO — 3669 Nameoki Rd., Granite City: Get a free SWR antenna check, normally costing $5.00, with your Pepsi Generation Card. Call 451-8040 for details.

PAPA K'S PIZZA — 601 E. Edwardsville Rd., Wood River and 1002 St. Louis Rd., Collinsville: Receive $1.00 off the price of any medium or large pizzas Monday thru Thursday with your Pepsi Card. Offer not good on carry out orders.

THE PEDAL SHOP — 616 Franklin Ave., Edwardsville: Get a free can of tennis or racquet balls with the purchase of any tennis racket or racquetball racket when you present your Pepsi Card.

THE PLASTER PALACE — 119 W. 3rd St., Alton: Present your Pepsi Card and recieve 15% off ony whiteware item in stock.

RECORD BAR — Alton Square: February is the month of love, so present your Pepsi Card and get 50c off on any album containing the word "love" in the album title or any album with a song title including the word "love."

SWISS COLONY SCHNITZEL HOUSE — Alton Square: Receive a free small drink when you purchase any sandwich and show your Pepsi Generation Card.

WALKER'S JEWELRY and GIFT SHOP — 1237 19th St., Granite City: With your Pepsi Generation Card receive a free watch crystal with any watch repair, free engraving on any purchase, and 20% off on all diamonds during the month of February.

WESTERN AUTO — 227 W. Main, Collinsville: 10% off any item in the store with your Pepsi Card. (Offer not good on items already specially priced.)

WOOD RIVER BOWL — 1153 Moose Blvd., Wood River: With your Pepsi Card take advantage of these special offers: $1.00 discount for each bowler in the Moonlight Bowling every Saturday at 9:30 P.M.; Monday thru Friday bowl two games and get the third one free; and recieve 15% off any bowling supply during the month of February.

ZANTIGO'S — 70 Beltline Parkway East, Alton: Get a free 16 ounce Pepsi with any purchase and your Pepsi Generaton Card.

"Pepsi," "Pepsi-Cola" and "Pepsi Generation" are trademarks of PepsiCo Inc.

REALTOR — Multiple Listing Service

GRANITE CITY BOARD OF REALTORS

Granite City Realty Co.

The Gallery of Homes

HERMAN SCHROEDER, Broker
JOHN BLASINGAME, Broker
FRED KING, Sales Manager
Office (618) 876-2524

NEW LISTING: Lovely 3-bedroom ranch with 14x13 living room, large built-in kitchen, bath with shower, family room with Ben Franklin fireplace in full basement. Frohardt and South High School District.

NEW LISTING: 3-bedroom frame cottage with living room, extra large remodeled kitchen, two-car garage and partial basement. Priced at $20,000.

3-BEDROOM BRICK: Located in popular area. Built-in kitchen-dining room combination, two baths, family room in basement, large patio and 2-car garage.

4.4 ACRES PLUS A BEAUTIFUL SPLIT-LEVEL . . . with four bedrooms, living room, formal dining room, kitchen with super sharp walnut cabinets and loaded with built-ins, three bathrooms, family room with fireplace and 2-car garage.

SUPER SHARP: Two bedrooms, large living room, kitchen, dining area, large bathroom, full basement, garage with furnace and dusk-to-dawn light.

SPLIT-FOYER . . . with living room, built-in kitchen, bath and one-half plus basement, covered patio, garage and loaded with extras.

PRICED IN THE $20's . . . this new listing . . . with aluminum construction features two bedrooms, living room 10x20, kitchen, family room and full finished basement. Excellent buy for first home buyers.

INFLATION FIGHTER: 3-bedroom brick ranch with full finished basement, attached garage, wood deck patio and large lot for only $46,500.

SPRUCED UP FOR SPRING . . . with a new paint job inside and out, all you have to do is sit back and enjoy the three bedrooms, living room, large eat-in kitchen, and carport plus new furnace, central air and new carpeting.

LOTS

Select your lot now . . . before Spring . . . and save $500. A good investment . . . located within the city limits of Troy. City water and gas. Call now for more information . . . cash in on an exciting new development.

LARGE, LIKE-NEW BRICK RANCH: Over 1,600 sq. ft. with room sizes such as the kitchen-dining room combination 13½x26, one of three bedrooms 12½x17, built-in double oven-range and dishwasher plus 3-car garage . . . and last but not least . . . good location.

Bloodworth Realty MLS

876-5000

NEW LISTING: Priced in the $20's this 3-bedroom home can be perfect for that starter home. This home has a new roof and a new central air, plus a full basement. Call now for an appointment.

GLEN CARBON: Country living, described this beautiful Swiss Chalet BRICK HOME with 4 bedrooms, living room, dining room, kitchen, over-sized 2-car garage, Plus hideaway in your own private den.

INCOME PROPERTY: THIS LARGE BRICK HOME is just right to cut your payments in half. Live down, and rent the 3-room apt., plus 2 sleeping rooms. This home also has a full basement and a complete fenced yard.

PRICED SLASHED on this 10-pad trailer court. Four trailers are already making money so why wait.

CALL NOW for that free appraisal and let us move that home for you.

ROGER BLOODWORTH
Broker

Edith Mitzel	876-1881
Roseann Biason	451-9256
Hank McWhorter	931-1674
Joe Mitzell	876-1881
Erv DeRousse	876-5461

GREG ROBERTSON REAL ESTATE

3912 NAMEOKI ROAD
877-4000
REALTOR MLS

VETERANS — CHECK OUT THESE NEW LISTINGS TODAY!

LOVELY BRICK: 24xx State. 3 bedrooms and formal dining room, back yard has stockade fence. Call now for your private showing.

INVESTMENT PROPERTY: Good income on small investment. Veterans should investigate today.

TWO BEDROOMS, dining room and a 27x14 kitchen loaded with cabinets. This alminum sided home has a full basement and a fenced back yard. Under $35,000.

VETERANS AND FHA BUYERS: Call about this 2-bedroom bungalow with aluminum siding, full basement, fenced back yard. $21,900.

THREE BEDROOMS, 1½ baths, carport, aluminum siding, fenced back yard, heated workshop. Call today for your appointment.

LOOKING FOR SOMETHING under $20,000? All electric home.

NEAT, NEAT, NEAT. Highest utility bill under $55. Only $24,900.

THE LOT TO BUILD your dream home on. Call today.

JOHN KREKOVICH REALTY

876-2323

857 ALTON AVE.: 2-bedroom home with neat kitchen, living room and bath, basement. Close to St. Mary's Church. Immediate possession. Good loan assumption.

JUST BEAUTIFUL: Neat and very charming is this elegant 2-bedroom brick home, spacious kitchen and living room, attached garage. A-1 condition thru-out. Just listed.

☆☆☆☆☆

DON'T CALL US IF—

Your are wanting every Tom, Dick and Harry, Mary Jane (Sales Trainees) to Sell Your Home. There's a "TON" of them out there.

☆☆☆☆☆

EDGE OF TOWN: Spacious 3-bedroom home, full basement, attached garage, acreage for your horses, plus a rental unit. All this for just $57,500.

WOODED BUILDING LOTS: Two spacious lots in "Oakdale Lake," Glen Carbon, Ill. Priced to sell at $15,000.

IMMEDIATE POSSESSION: 3-bedroom home with finished basement, family room with fireplace, $5,000 down, contract for deed with total payment of $429.

$40,000 — IMMEDIATE POSSESSION into this 2-bedroom brick with living and dining rooms, full basement and garage.

"ZONED COMMERCIAL" — Corner of Nameoki and Iowa. 1,000 sq. ft. structure with basement, central air, loads of parking. We have the key for your inspection.

"Professionals In Real Estate"
JOHN KREKOVICH, BROKER
ANDY BAUZA, SALES ASSOCIATE
876-2323 M.L.S. Service 876-2324

ABRAMS REALTY 1

MLS
3010 NAMEOKI RD.
877-1900
Ralph Abrams, Broker
Chris Shields, Assoc. Broker

NEW LISTING - 4505 Walter - A good investment at $18,500. 2 spacious bedrooms, large living room, paneling and paper, wall to wall carpeting and a patio. B-7

CASEYVILLE - Large ¾ acre lot with a lovely 3 bedroom home festuring wall to wall carpeting, central air, 2 full baths, formal dining room, family room, new furnace and water heater. PLUS - A 2 bedroom mobile home on lot which rents for $140 per month. 1½ car garage and a carport too! B-24

JUST IN - 2231 East 25th St. - Excellent brick duplex with 6 room apartment on one side and 3 room apartment on the other. Carpeting, air; big walk-in closets, full basement and a 2 car garage. A must to see. L-20

BAR & BALLROOM - 1001 Iowa - Lots of equipment, tables & chairs and living quarters. Call about AC-4

IMMACULATE - 2 bedrooms, utility room, dining room, wall to wall carpeting, central air, large pantry, 2 car garage and would you believe only $28,500 VA or FHA? L-36

2528 REVERES RT. - Aluminum clad home features a large family room, wall to wall carpeting, central air, workshop, lots of nice cabinets and a dishwasher in the spacious kitchen, fenced yard. L-2

NORTH GRANITE - Large home clad in carefree aluminum siding - 6 spacious bedrooms, 2 full baths, carpeting, central air, partial basement and a large yard completely fenced. R-6

No. 14 IRIS - Immaculate 3 bedrooms, wall to wall carpeting, air-conditioning, attached garage and a large fenced yard. Make an appointment to see R-4

MADISON & VENICE - We have several homes here with 2 & 3 bedrooms, some with basements & garages. Some can be financed VA or FHA.

BOB BARTON REALTY

4741 MARYVILLE RD.
931-6200

OWNER TRANSFERRED: 3-bedroom brick ranch newly carpeted, new paneling, 1-car attached carport, large lot. 1st offering, $34,950, bargain of the year.

1628 FERGUSON: 2-bedroom frame in desirable location, completely remodeled, nicely carpeted, full basement. All of this on a corner lot. VA ok.

PRICED REDUCED: 2577 Stratford Lane, 4-bedroom brick ranch only $59,950, was $64,500. Owner transferred. 12x20 master bedroom with sunken tub, 2nd bath is also very spacious, 24x11 living room, complete built-in kitchen, full basement partly finished. Owner will consider contract for deed.

BERN: 3-bedroom frame ranch, unique design. This home has a new furnace and central air, well-insulated, low utility bills, stove, refrigerator and all drapes to stay. VA ok. Total monthly payment $334.81.

DUPLEX: Needs work, priced to sell. 2 new furnaces and hot water heaters. Potential income of $330. Priced to sell at $17,950.

3118 PARK LANE: 3-bedroom frame with formal dining room, built-in kitchen, nicely carpeted, lots of fruit trees and small barn, lot is over one full acre. Was priced at $51,950, reduced to $49,500.

2235 E. 23RD ST.: 2-bedroom frame, formal dining room, large kitchen, full basement, chain link fence. $17,500. Call today.

BOB BARTON
LINDA SNYDER
PAM EGBERT
WILL MILLER

BARTON REALTY
931-6200

jones REALTY

2534 MADISON AVE.
877-8400

NEW LISTING IN MITCHELL AREA near NORTH HIGH. This 10-year-old 3-bedroom brick ranch has full p-c, partially finished basement, 24x24 garage, kitchen-dining combo with sliding glass doors to patio, and a new central air. $40's.

NEW LISTING IN PARK AREA: You must see inside this 1½-story, 6-room home that has entrance foyer, formal dining room, living room, large kitchen, family room, basement, garage and carport. A FREE STANDING FIREPLACE makes the utilities LOW, LOW, LOW. You can get a 8¾ percent loan in $30's. HURRY. JONES REALTY, 877-8400.

JUST STARTING OR SLOWING DOWN??? Here's a 3-bedroom ranch on large 80x135 lot with "ROOM TO ROMP" or make that "SPRING GARDEN." NOTHING DOWN VA, $850 FHA, plus closing. $20's. JONES REALTY, 877-8400.

GOOD LOAN ASSUMPTION on this 5-year-old home in PONTOON AREA in country-like setting with fruit and nut trees. This is ZONED COMMERCIAL and would be perfect for a BUSINESS or OFFICE, as well as a home. $30's. JONES REALTY, 877-8400.

NOTHING DOWN VA, $600 plus closing FHA on this 2-bedroom home on the EDGE OF TOWN. A little TLC would make this a good buy in teens. JONES REALTY, 877-8400.

MOVE UP TO QUALITY in this spacious 3-BEDROOM BRICK RANCH with 2 full ceramic baths, large kitchen with built-ins that make the HOMEMAKER'S JOB a PLEASURE instead of a chore. Add a finished 2-car garage with electric door openers, a full deep basement and a privacy fenced yard, all for in the $50's. JONES REALTY, 877-8400.

KAEGEL

"The 'Key' For All Your Real Estate and Insurance Needs"

2721 Madison Ave.
Call 452-1125

WELL MAINTAINED HOME: Your rent dollars could buy you privacy, security, and a hedge against inflation. Please call us to see this 2-bedroom brick home with central air, basement, garage and fenced rear yard. Home is located in a popular area and priced to move at $40,950.

YOU'LL LIKE IT FOR $25,950: You may be able to own this 3-bedroom ranch in a good location for less than your now paying for rent.

IT'S A LITTLE BIT COUNTRY: Situated on a large 100x300 ft. lot, this 3-bedroom ranch could be right up your back road. Home has built-in kitchen cabinets, alarm system and detached garage. Asking price is $41,900.

A LOT TO LIKE FOR $23,000: Come see this remodeled 2-bedroom home with basement. Your rent money could buy privacy and a hedge against inflation. Low interest city loan money available. Located at 2101 Rockwell in Alton, Ill.

NEED MORE ROOM FOR YOUR SMALL BUSINESS? This building has 1,920 sq. ft. of heated space in a good central location. Suitable for a small auto repair shop, storage or many other small businesses, Priced to move at $24,900.

NEED A BUILDING FOR YOUR BUSINESS? This brick building with 1,859 sq. ft. area and large lot is priced at $40,000. It is located on the edge of town and was formerly an auto garage.

REALTOR — Multiple Listing Service

RAY KAEGEL—BROKER
Debra Jones—931-0653
Bob Petersen—877-1606

SAM WOLF REALTY, INC.

1506 Johnson Road
877-2345
REALTOR — Multiple Listing Service

IMMEDIATE POSSESSION: DON'T WAIT ANOTHER MINUTE TO SEE THIS "MORE FOR YOUR MONEY" HOME. Decorator's dream kitchen that puts pleasure into cooking. 4 or 5 bedrooms, boasts 2-car garage, fireplace, ETC., ETC., OWNER SAYS SELL.

BRAND NEW 3-BEDROOM HOME ON 5 ACRES: RARE OPPORTUNITY: Pick out your own kitchen cabinets and carpeting, or if you're handy, this can be purchased at a lower price and you can finish it yourself. Owner will consider selling home and one acre too. Tell us what you'd like, and we'll make a deal.

3-BEDROOM RANCH: Priced less than $30,000. Kitchen is 16x13. Lot is 52x135. Great buy for the beginner or retiree. Will consider VA or FHA.

LOVELY HOME FOR THE LOVELY LADY IN YOUR LIFE. 3-bedroom ranch is alumium clad, full finished basement too. Think summer: Plan to sun yourself on the large deck overlooking the 28-ft. above-ground swimming pool . . . Immaculate home and well decorated.

ELEGANCE PERSONIFIED: 3-bedroom brick beauty in one of the finer locations. Has 1½ baths, full basement. Glance out the large picture window and forget old man winter as you enjoy a bright fire in the family room fireplace.

SAM WOLF, BROKER
SALES STAFF HOME PHONES

Cathy Busch	452-7352
Jim Harman	877-3656

OPEN EVENINGS
MONDAY & THURSDAY

LEO PELEK REALTY

A House-Sold Word
876-1000
REALTOR — ALL NEW LISTING — Multiple Listing Service

PINCHING PENNIES??? Then SEE this NEW LISTING — 3-bedroom with garage, on edge of town. PLUS OVER ½-ACRE for ideal "GARDEN SPOT." Only $32,900.

TANK ON EMPTY??? You can SAVE your SOLES too on this convenient located 2-bedroom BRICK on LYDIA LANE, rustic FIREPLACE, garage PLUS hosts of OUTSTANDING features.

THE PICK OF PARADISE: Often sought but seldom found . . . 3 ACRES of rolling terrain, lovely 3-bedroom home, BASEMENT, 2-car garage and barn. $52,900.

IT'S A LIFETIME LUXURY: 3-bedroom ranch that offers the last word in visual splendor PLUS carport, FAMILY ROOM and MORE. $33,900.

BLUEPRINT FOR HAPPINESS: 5-bedroom split-foyer BRICK THAT'S CHOCK FULL of VALUES and a delight to behold. Has every PLUS imaginable for $57,900.

ESCAPE THE ORDINARY: Indulge yourself in this dazzling design 3-bedroom ranch with party perfect FAMILY ROOM, spaced out modern built-in kitchen, covered patio and MORE. $41,900.

UNSTACK THE KIDS: In this hassle-free 1½-story 4-bedroom, formal dining room for holiday entertaining, 1½ baths, BASEMENT for fun and games. garage, and MUCH MORE under $40,000.

LEO PELEK — BROKER
THE NAME IN REAL ESTATE
LEO PELEK REALTY
A House-Sold Word
2775 MADISON AVE.
876-1000

John Sobol REALTY

Realty USA
451-7431
2124 Pontoon Rd.
MLS — THIS IS OUR 25th ANNIVERSARY

WIN HER HEART with this Blue Ribbon Quality home at 2512 Angela. Handsome 3-bedroom all-brick ranch with attached 2-car garage, living room and large built-in kitchen with dining area. Low $40's.

BE MINE — Own your own gas station located in Granite City. Approx. 4,200 sq. ft. of floor space with a large garage in rear that rents for $400 per month. $60's.

ROSES ARE RED and so is this solid red brick 3-bedroom ranch with formal dining, foyer, basement, 1½ baths and 3-car garage at 1863 Spring. $60's.

BE MY VALENTINE — A piece of investment property that pays for itself PLUS $200 a month left over. 3-family, 2-story in the city with 2 bedrooms, bath, kitchen and living room in each. $20's.

YOUR CUTE — 3-bedroom, 2-bath mobil home with built-in kitchen, utility room and large family room. $14,000 BUYS.

HEART TO HEART — Up and down duplex features living room, eat-in kitchen, 1-bedroom and bath in each with basement, new furnace and a loan assumption with monthly payments of $125 per month is possible.

SWEETHEART OF A BUY at 2922 West 20th St. 100x116 building lot or trailer rental spaces . . . $10,990.

Incredible Service
JOHN SOBOL, BROKER
Ron Corey, Assoc. Broker
Jim Honnoll, Assoc. Broker
Jim Jeffries, Assoc. Broker
451-7431

FOR SALE — Reinhardt

REALTOR
A Name You Can Count On Since 1920
PHONE 877-0613 MLS
2900a Madison Ave.

IF YOU HAVE BEEN THINKING of selling, but don't want to sell unless you can find a suitable replacement for your home, call on us — we can help you locate just the right one. We have many fine home values to choose from.

EXCELLENT INVESTMENT PROPERTY: See this 5-room brick bungalow with a 4-room brick apartment built over a 2-car garage in rear. In a very good location, close to the Park and Schools. Call for more detailed information on 2637 Grand Ave.

Call Us For A Free Estimate Of The Market Value Of Your Home
877-0613

NO DOWN PAYMENT TO VA BUYER: See this extra nice brick home in Madison, in a good neighborhood. Large rooms throughout. Immediate occupancy on closing date. 1641 4th Street.

BUY TODAY!
8¾ Percent
CITY-BACKED MORTGAGE MONEY AVAILABLE

LOT: 50x125 wtihin city. Could be used for mobile home subject to zoning permit. Gas, water, sewers and electric available. Priced to sell at $3,000. 1740 Chestnut St.

EXTRA LARGE LOT, 100x14. ft., and it is ideal for a large home or duplex. Has 20x48 ft. brick garage in rear of lot. Call us for more details on 2428 Pine Street.

PHONE 877-0613
AFTER HOURS CALL

Ralph Huelskamp	877-0936
Bill Taylor	931-5245

Broker N. H. Reinhardt

MORRISS REALTY CO.

1907 Edison Ave.
Serving This Area for 77 Years
REALTOR — Multiple Listing Service
876-4400

LUXURIOUS: 7 room brick ranch style custom built home with walkout basement to 3 acre stocked lake. Home is located on 37 acres and features include 3 baths, 3 bedrooms, two fireplaces, built-in kitchen, formal dining room, family room, closets galore, 3 car attached garage, new steel barn. Owner will finance at 7 percent interest. Call 876-4400 for full particulars.

MANUFACTURING PLANT & WAREHOUSE: Approx. 47,000 sq. ft. of brick and steel buildings with all city utilities plus Terminal R.R. siding into building, 2 overhead cranes, office space, locker room, truck dock, unlimited floor load. All situated on 2.2 acres and plenty of parking space.

125 ACRE FARM: Located off Hwy. 203 south of Madison. Big farmhouse with outbuildings. Zoned M-2. Great potential for investors.

LOTS, LOTS, LOTS: We have various size lots available within the city limits with all city utilities including sewers in Restricted Town & County East Subdivision near to Parkview School and East of Worthen Park. Call 876-4400.

2000 BENTON: Approx. 1500 sq. ft. masonry building on 100x132 ft. corner lot on busy 20th Street. Ideal for many business ventures.

OFFICE PHONES
876-4400 451-7880

AFTER 5
SALESMEN PHONES

Art Hoff	876-4461
Kay Hall	797-6561
George Cook	877-3100
Don Conley	931-1188
Marie Szymcek	877-4674

RALPH MORRISS
Broker
Morriss Realty Co.
1907 EDISON AVE.

DEADLINES

MONDAY:

Noon Friday for Display Classified
4:30 P.M. Friday for Regular Classified
3:30 P.M. for Master Charge Calls

THURSDAY:

3:30 P.M. Tuesday for Display Classified
10:00 A.M. Wednesday for Regular Classified
9 A.M. for Master Charge Calls

MINIMUM CHARGE $1.50 (BOX NUMBER SERVICE CHARGE $1.00)

RATES:

FIRST INSERTION .... **10c Word**
SECOND INSERTION .... **9c Word**
FOURTH INSERTION .... **8c Word**

CANCEL YOUR AD DAY RESULTS ARE OBTAINED . . . REFUNDS ARE BASED ON EARNED RATE . . .

Office Open 8 A.M.-4:30 P.M. Daily
Closed Saturdays
MASTER CHARGE PHONE NUMBER 877-1343

All real estate advertised in this newspaper is subject to the Federal Fair Housing Act of 1968 which makes it illegal to advertise "any preference, limitation or discrimination based on race, color, religion, sex or national origin, or an intention to make any such preference limitation or discrimination."

This newspaper will not knowingly accept any advertising for real estate which is in violation of the law. Our readers are informed that all dwellings advertised in this newspaper are available on an equal opportunity basis.

Houses for Sale 1 **Houses for Sale 1**

Century 21 Multiple Listing Service

ROYCE REALTY
2862 MADISON AVE. 876-5050
"WE'RE HERE FOR YOU"

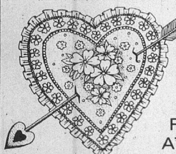

HAPPY VALENTINE DAY

FROM ALL OF US AT ROYCE REALTY

NEW LISTING: Super neat 5-room ranch with three bedrooms, w-w carpeting, central air, huge kitchen with lots of cabinets, paneling, two storage buidings, above-ground pool. Fenced yard and more. Asking $35,900.

VENICE AREA: Two-family, good income property. Newly remodeled inside, two bedrooms up and four rooms down. Asking $23,900.

ONLY $33,000: Mitchell area. Five rooms, three bedrooms, aluminum siding, w-w carpeting, central air, utility room, garage and fenced yard. Only $33,000.

IMMEDIATE POSSESSION: 3-bedroom ranch with huge eat-in kitchen, sun room, carpeting, air, basement, garage, fenced back yard and a garage, and a country size lot. Asking $35,900.

INCOME PROEPRTY: 4-family brick 3- and 4-room apartments with basement and garage. A real money maker at $27,900.

SEVEN-ROOM SPLIT-FOYER: A lovely brick with four or five bedrooms, finished basement, built-in kitchen, dining area, carpeting, central air, sun deck, patio, two full baths, 2-car garage and fenced back yard.

CUTE AND COZY: 3-bedroom ranch with aluminum siding. New w-w carpeting, central air, 1½-car garage and fenced back yard. Priced to sell at $33,900.

CLOSE TO AN "ACRE": With a newly decorated 3-bedroom ranch. Wrapped in new vinyl siding. New storm windows, carpeting, paneling, central air, garage and more for $42,900.

SIX-ROOM RANCH: With three bedrooms, finished basement, hardwood floors, paneled walls, 1-car garage, stockade fencing, and covered in steel siding. Only $32,000.

LOVELY SPLIT-LEVEL: Six rooms, three bedrooms, finished basement, family room, built-in kitchen, two full baths, central air, w-w carpeting and more.

QUIET VALLY: 3-bedroom ranch with aluminum siding, w-w carpeting, eat-in kitchen, spacious rooms, attached garage. Priced right at $32,900.

ONLY $34,900: A 3-bedroom brick ranch with family room, utility room, huge kitchen, w-w carpeting, drapes, fenced yard.

LOAN ASSUMPTION: 5-room home with three bedrooms, finished basement, new furnace, new central air, new roof, w-w carpeting, paneling and more.

ASKING $31,500: 4-room home with two bedrooms, paneling, carpeting, basement, central air, fenced yard. A real nice home on a Quiet street.

NEW LISTING: A sharp 2-bedroom brick with a finished basement, large kitchen and dining area, carpeting, paneling, 2-car garage and fenced yard.

THREE ACRES: Plus a SPACIOUS 3-bedroom home with living room, formal dining room, family room, a large eat-in kitchen with all built-in appliances. Priced in the $50's. Call today for your showing.

A TOUCH OF HEAVEN: Sitting on top of the huge corner lot is a 3-bedroom brick ranch with a finished basement, family room, wood-burning fireplace, built-in kitchen, dining room, w-w carpeting, central iar, attached garage and a 107x175 ft. lot.

BERNARD ROYCE . . . BROKER
JERRY BRASWELL . . . SALES MANAGER . . . 451-1385
RICH JASUDOWICZ 931-3486
HARRIET BYERS 876-5060
DARLA COPPEDGE 876-0859

"WE HAVE MORE HOMES TO OFFER"

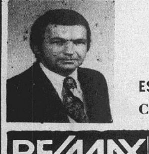

YES! Home Loan Money Is Available Now With Only 10% Down.

FREE
ESTIMATE OF MARKET VALUE
CALL GEORGE CREWS

RE/MAX MLS OF GRANITE CITY

AT 877-8800

CARL HOFFMAN REALTY
2848 MADISON AVE.
877-5977

REALTOR Multiple Listing Service

FREE ESTIMATE OF MARKET VALUE ANYTIME

EDGE OF TOWN: Excellent floor plan on this 4-bedroom brick with living room, dining room, kitchen, 2 full baths, refrigerator, oven range, dishwasher, washer and dryer stay. VA welcome.

1613 WELLINGTON: 4-bedroom brick with living room, dining room, built-in kitchen, wood-burning fireplace, 40x12 family room, 2 baths, garage and excellent location.

PARK AREA: 2,110 square feet. 3-bedroom brick with living room with fireplace, formal dining room, large country kitchen, enclosed sun porch, central air and 3-car garage.

VA NO DOWN PAYMENT, NO CLOSING COSTS: Neat duplex, each side has 2 bedrooms, living room, dining room, kitchen, full basement, 2-car garage and all separate utilities. $29,900.

NEW LISTING: On the edge of town. Brand new home with 3 bedrooms, kitchen, fireplace and garage. VA okay for only $34,900.

BELLEMORE AREA: Extra large lot, 3 large bedrooms, living room, dining room, kitchen and 1-car garage. VA or FHA okay.

VETERANS WELCOME: Richmond. All new aluminum siding, new wall to wall carpet, 3 bedrooms, living room, kitchen and carport. FHA okay, $35,900.

NEW LISTING: VA no down payment, no closing costs. 4 bedrooms, living room, kitchen. Home completely remodeled. $23,000.

VA NO DOWN PAYMENT, NO CLOSING COSTS: 2 bedrooms, living room, kitchen and full basement. Home remodeled, $15,900.

VA NO DOWN PAYMENT, NO CLOSING COSTS: 2 bedrooms, living room and kitchen. $13,900.

VA OR FHA OKAY: 4-bedroom home, completely remodeled inside and out with living room and kitchen. $28,500.

NORTH GRANITE: 3 bedrooms, living room, kitchen, new roof, new plumbing, new kitchen and fenced yard. $24,900.

PRESS-RECORD ADS GET RESULTS

MLS

It's a New Year and We Can Make It Your Best Year

GRANITE CITY OFFICE
877-8800

BEGINNERS LUCK: This neat and clean home has 2 bedrooms, living room and a large kitchen with beautiful wood cabinets. Basement with utility area, plus a fenced yard for only $20,900. Call Brenda at 877-8800 for your appointment today.

PLAN AHEAD FOR SPRING HAPPINESS: A spacious home for comfortable living features, new central and furnace, full bath with shower, extra large family room with a set up for wet bar. One of the best locations in town only $47,900. Veterans no down payment or closing cost.

FOR THOSE WHO WISH to live maintenance free and save on monthly utilities must see this energy saving home. It offers four bedrooms, family room, formal dining room and much more. Call Louise for further details 877-8800.

NEW LISTING: 2-bedroom income property upstairs while you live in the 2-bedroom newly remodeled downstairs of this 2-story older home. Electric fireplace and new kitchen cabinets. Priced to sell in the 30's. Call Mary Ritchie at 877-9800.

WELL MAINTAINED 3-bedroom aluminum sided frame — can go VA with no money down. Invest today in your future — $26,900. Call Don Macus at 877-8800.

LARGE CORNER LOT 100x125 has a nice 2-bedroom mobile home with new carpeting for under $10,000. Call Brenda at 877-8800.

ATTENTION VETERAN — NO DOWN PAYMENT, NO CLOSING COSTS. That's right. You can own this home for only $22,900. A one bedroom bungalow with screened porch, 1-car garage. The location is quiet and well kept.

INVESTORS: Here is an opportunity to invest in 4-family luxury townhouse apartment buildings to be built in the city limits. Call Louise at 877-8800 for more information.

THIS HOME MUST BE SEEN: 1½-story, 6 rooms, 2-bedroom, remodeled home. Electric fireplace in large living room, dining room combination. French doors into den area. Full basement. Priced in the $30's. Call RE-MAX and ask for Mary Ritchie, 877-8800.

WELL MAINTAINED 3-bedroom brick home located on the edge of Granite City but close to everything. Call Don Marcus today on 1109 St. Thomas Road, 877-8800.

CHECK OUT THIS DOUBLE WIDE MOBILE HOME: For only $13,900 you get 3 bedrooms, living room, dining room, kitchen with stove refrigerator, dishwasher and loads of cabinets. Beautiful family room with bar and 1½ baths. Call Brenda at 877-8800.

QUALITY BUILT: Low maintenance in this two-bedroom brick, one block from Wilson Park. A finished basement with bar and room for a large pool table. 1½ baths, formal dining room, central air, carpeting and more. Call today. Veterans no down payment, no closing cost.

NEWLY CONSTRUCTED HOMES: Three bedrooms, family room with wood-burning fireplace, dining room, two full baths, full basement and more. ask for Louise at 877-8800.

MAKE OFFER on this two-story 7-room 3-bedroom home. Has open stairway, new kitchen cabinets, new aluminum siding and new wiring. Just add your personal touch. Priced under $35,000. To see this home call RE-MAX and ask for Mary Ritchie, 877-8800.

HANDYMAN SPECIAL located close to Wilson Park. Nice size lot. Two big bedrooms, full basement. Needs some repairs and decorating. Owner will help you pay for it. Call Don Marcus at 877-8800.

OLDER BUT NICE: Solid brick 2-bedroom home with huge living room, extra nice kitchen, full basement, fenced yard, detached garage. All this for $37,900. City backed money available.

FOR THE VETERAN: Here is a 2-bedroom home with country size kitchen, full basement, fenced yard and potential rental property on back of lot. Ask for Louise at 877-8800.

COMMERCIAL/INVESTMENT DIVISION

466-1284 **Ira E. Berry Inc.** REALTORS **466-1285**

COMMERCIAL INVESTMENT and INDUSTRIAL PROPERTIES

GRANITE CITY: Commercial ground potential west of Rt. 3 lying adjacent to Rt. 3 for 550 ft. Close to Pontoon Road. CGPM 103

INVESTMENT OPPORTUNITY: In this 5 unit apartment with full basement, excellent income. Priced to sell in the low $50's. AIA 801

65,700 SQ. FT.: of commercial with 238-ft. of frontage on Rt. 11. Excellent office location. CLC 302

ALTON: Corner of Broadway and Main with over 500 running feet on Broadway. Large commercial building. Call for details. CBA 504

GRANITE CITY: 47 acres with over 1,000 feet of Rt. 3 road frontage. Excellent location. Utilities available. CGPM 104

CMAA Airport Business Center
For sale or lease, 1 to 25 acre tracts in this rapidly developing 600 acre business center. Ideally suited for office, commercial and light industrial use, the center is located in Bethalto, Ill., 30 minutes from downtown St. Louis, adjacent to the Civic Memorial Airport.

ATTRACTIVE business opportunity for the small investor. Six lane bowling alley in the center of Troy, Ill., with easy financing. BOM 907

ALTON: 16 E. Broadway. Excellent location for antique shop down with 850 sq. ft. apartment up. Garage available. Priced to sell. CBA 510

DELHI: 11 acres industrial ground with rail. Only 4 miles north of Godfrey, 1700 ft. highway frontage. 9000 sq. ft. of building plus 4 room frame house. Seller will finance. IGM 202

COMMERCIAL LOT: With building at 1000 S. Jackson. Blacktop for parking 75-100 autos. Excellent conversion possibility. CBB 514

KANE: 6000 square feet concrete block building with office and storage facilities. Start your own business or assume present light manufacturing business. IBM 601

INVESTOR SPECIAL: Cleaning business and apartment investment in downtown Collinsville. All utilities available. Excellent price. BOC 902

We have buyers for apartments . . . Call us to sell your duplex, 4 family or multi-family.

INDUSTRIAL BUILDING: with over 60,000 sq. ft. on 2 floors located at 701 W. Main, Collinsville, with over 1 acre of ground. 11 to 13 ft. ceilings. Owner will help finance. IBC 603

"LIST OR SELL YOUR PROPERTY WITH A SALES STAFF THAT SELL COMMERCIAL and INVESTMENT EXCLUSIVELY"
• ALTON-WOOD RIVER AREA • EDWARDSVILLE • COLLINSVILLE • GRANITE CITY • BELLEVILLE • O'FALLON

OPEN HOUSE

February 17th
Sunday, 1-4:00 p.m.
1720 MORO

PRICED IN THE THIRTIES . . . this lovely two bedroom frame cottage has a lot to offer. Living room 16x12-ft., formal dining room, large kitchen with dishwasher, disposal, newly redecorated bath, full basement and furnace/central air one year old. Check it out . . . a good buy at a good price!

Is Uncle Sam Digging Too Deep in Your Pocket?

Winfield Investment Co.
HAS
7 INVESTMENT PROPERTIES
IN FINER AREAS OF GRANITE CITY
FOR SALE!
KILLARNEY DR. & WEST PONTOON
$60,000 to $135,000
• *FINANCING AVAILABLE* •
CALL 1-692-0776 — 8 A.M. to 5:30 P.M.
AFTER 5:30 P.M. CALL 344-3484

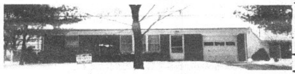

2012 RICHMOND
Just one "Good Look" and you are SOLD with this very neat 2 bedroom brick, spacious kitchen, elegant living room, attached garage plus extras. **$42,500.**

OFFERED BY
JOHN KREKOVICH REALTY
876-2323 876-2324

The Gallery of Homes®

VOTED . . . MOST LIKELY TO SELL . . .
your home—a leader in . . .

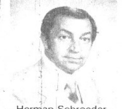

Herman Schroeder

LISTINGS
SALES
APPRAISALS
RELOCATION

GRANITE CITY REALTY
876-2524

dw Brown REALTORS 345-4545

LOVE MAKES A HOUSE A HOME

SWEET HEART OF A CUSTOM HOME in Arlington Heights: Brick and cedar, 3-bedroom, all built-in kitchen, pure craftsmanship. GRE7.

LOVELY 2-STORY BETHANY FARMS, TROY: 4-bedroom, 2½ baths, fireplace in cozy family room. TC9.

81 GLENDALE, GLENWOOD ESTATES: Quality all-brick ranch, tastefully decorated 3-bedroom, 2 baths, attached 2-car garage with opener. Beautifully landscaped patio complete with gas grill off eat-in kitchen and dining room. Many extras. $69,500. GCG6.

820 KNEEDLER: Walk-out basement, 3-bedroom, 1¾ baths, beautiful yard, desirable location. Mid $40's. CK4.

10 ACRES, LEVEL AND LOVELY, Livingston area. Great place for raising childen and horses. Owner will help finance. NR1.

1369 W. PONTOON: You must see inside to appreciate all new decor. 1¾ baths, 3- or 4-bedroom. Compact full brick, energy efficient. Short walk to Johnson School. Mid $30's. GCP3.

ACREAGE FRONTS ON RT. 157, and slopes gently up the bluff with beautiful homesites all the way. Almost 9 acres. 2-bedroom house needs updating but solid and could be good rental. 3-car garage and stables. Mid $60's. CRP6.

GLENWOOD SPECIAL — NEW LISTING, just $31,000. Three bedrooms, dining area. owners transferred so you can move in without long wait. Call today for your appointment. GCA3

HOLZINGER REAL ESTATE AGENCY INC.
118 Walnut, Highland, Ill. (618) 654-9888

GC-5484: TAKE A LOOK! Tri-level home with 3 bedrooms, 1½ baths, woodburning fireplace, well insulated, 2 car garage .... **PRICED RIGHT!**

GC-5103: 36 APPROXIMATE ACRES, 22 acres approximate tillable. Commercial zoned! For additional information call us! .... **PRICED RIGHT!**

GC-3367: BUILDING LOTS! City water, lake frontage. OWNER WILL SELL CONTRACT FOR DEED to qualified buyers with $500 downpayment, monthly payments of $150. Said monthly payments include 8%. Call for more details .... **CONTRACT FOR DEED**

GC-5375: NEAT & CLEAN: Snuggle up to a warm cozy woodburning fireplace in this BEAUTIFUL ranch style home with 3 bedrooms, 1¾ baths, LARGE Living room, formal dining room, fireplace and bar in basement, balcony off master bedroom patio, screened-in porch, 2 car garage .... **PRICED RIGHT!**

GC-4991: OWNER WILL SELL CONTRACT FOR DEED! Financing available! Condominiums. Over 1000 sq. ft. living space, full basement, woodburning fireplace, private patio and garden area, thorough soundproofing, all on one level. MANY MANY MORE FEATURES! .... **CONTRACT FOR DEED!**

NEW HOMES available in the $68,000 to $78,000 price range, only 30 minutes from Granite. Investment Realty Service, 877-7507. 1 11 21tf

MULBERRY GROVE: 2-bedroom retirement home. All the city conveniences in a small rural town. We can sell your property now. Call Investment Realty Service, 877-7507. 1 12 10tf

ST. MARGARET MARY School area. 16x20 master bedroom, 16x26 living room. Early fifties and quick possession. Information by appointment only. To discuss, call Investment Realty Service, 877-7507. 1 1 14tf

MOBILE HOME living is what you like? Then you'll love this 3 bedroom double-wide on nice lot in Troy. To discuss how you can do it, call Investment Realty Service, 877-7507. 1 1 31tf

TWO BEDROOM, extra clean, mobile home on large fenced lot. Patio and garage. Central air conditioning for summer comfort. Reasonable down payment moves you in. Owner financing possible. To discuss, call Investment Realty Service, 877-7507. 1 2 7tf

WANTED!
YOUR HOME TO SELL

We will get you the best price available in today's market. Our 75 years experience assures you of professional handling of your sale. It costs no more to go first class.

PLEASE CALL US AT 876-4400
For Prompt, Courteous Service

Morriss Realty Co.
Serving This Area Since 1903
1907 Edison Ave., Granite City

Houses for Sale 1

EDGE-OF-TOWN on large lot. 3 bedrooms, full basement, family room and garage. Large swimming pool is negotiable. Why not call? Investment Realty Service, 877-7507. 1 2 7tf

NEW THREE bedroom brick home, living room-dining room combo, family room with wood-burning fireplace, kitchen with built-in appliances, 2 full baths, full basement, 2 car garage, city limits. 8¾ percent loan available. Call 877-5941. 1 2 28

THREE BEDROOM house, basement, new furnace, air conditioned, fenced yard, carpet, garage. Four room house with basement rental property in rear. 1415 7th St., Madison. Call 1-656-6032. 1 2 21

FOR SALE by owner. Condominium on Collinsville Bluff. 3 bedroom townhouse, newly decorated, new kitchen, finidhed basement, bar, new central air, swimming pool membership, $52,500. Call 345-5428. 1 2 21

FOR SALE IN GLEN CARBON
New 3 bedroom ranch home, gas, central air, sewer, walk-out basement, close to schools. $48,500
Call 288-7345 or 288-9094

REDUCED FROM $32,900 to $29,900 for quick sale. Immediate possession, completely remodeled, 3 bedrooms, dining room, new carpet, new kitchen cabinets, on a large corner lot, in Glenview near school and bus line. Sun Realty, 797-6737. 1 2 21

TWO BEDROOM house for sale in New Douglas, Ill., about 35 minutes from Granite City. Phone 217-456-7072 after 5 p.m. 1 2 21

FIVE ROOM house on one wooded acre on the outskirts of Collinsville. Family room, full basement. VA possibilities. School bus. Twenties. Kemp Realtor, 344-1213 or 667-9922. 1 2 14

ASSEMBLIES OF GOD, Christian Center south of Carlinville is the setting for this compact, easy to care for, brick veneer cottage. One bedroom with more room in the finished walkout basement for your weekend guests. Fishing, peace, quiet, solitude, security and clean country air can be found here. Buy now for retirement. Use now as a weekend family retreat in Christian atmosphere. Realistically priced at only $32,000. Call to make an appointment to discuss how you can have this dream. We can help you. Investment Realty Service, call 877-7507. 1 11 8tf

For Sale or Lease
3 story brick commercial building on the corner of 19th and State Sts., Downtown Granite. Call 877-1900
ABRAMS REALTY 1

CONTRACT-FOR-DEED. Good down payment and ability to pay $250 per month moves you into this 3 bedroom home in North Granite. Call Investment Realty Service, 877-7507. 1 1 31tf

SINGLE FAMILY investment property. Currently rented at $225 per month. Want an exchange into duplex or four-plex. Call Investment Realty service, 877-7507. 1 1 31tf

BY OWNER: Beautiful 6 rooms, hardwood floors and woodwork. 2300 block Cleveland. Phone 877-4438. 1 2 25

THREE BEDROOM ranch in Quiet Valley Subdivision. By owner. Attached garage, central air. No realtors, please. Call 931-1182. 1 2 25

BY OWNER: Three bedrooms, living room, kitchen, dining room, bath, partial basement, central air. 2819 Marshall. Phone 876-2875. 1 2 18

VA APPRAISED and Approved. No down payment for veterans. 4 bedroom house in Miracle Manor Subdivision. Completely remodeled. Call 877-8171. 1 2 14

BY OWNER, 3 bedrooms, large corner lot, fenced in, carport, garage. Low $30's. Call (618) 254-3417. 1 2 18

ATTRACTIVE 3 bedroom, 1½ bath home in Parkview School District. Holzinger Real Estate. Call Lee Reid at 931-4135 after 5 p.m. 1 2 21

AAA Maintenance Radio Dispatched— Snow Removal Call 931-0420

Real Est. for Sale 2

BUILDER DISPLAY homes available, only 30 minutes from Granite. We can and will sell your old house! Investment Realty Service, 877-7507. 2 11 21tf

POTENTIAL COMMERCIAL On Pontoon Road, 100 ft. frontage with a solid brick 2-bedroom house. Write your offer subject to zoning. Call Investment Realty Service, 877-7507. 2 11 29tf

RURAL TOWN with all of the city conveniences is the setting for this 2-bedroom frame home only one hour from Granite. We have buyers for your property now. Call Investment Realty Service, 877-7507. 2 12 10tf

UPSTAIRS APARTMENT will help make the payment on this solid 2 bedroom brick, right on the bus line. Invest now at Investment Realty Service, 877-7507. 2 1 7tf

REDUCED $3000
For quick sale. Completely remodeled 3 bedroom ranch on oversized corner lot in Glenview. Close to bus and school. Immediate possession.
SUN REALTY, 797-6737

1600 SQ. FT. Commercial in Wood River. Ideal for a drive-thru type business. Only $35,000 and will take a lot or whatever in exchange for the down payment. Only $250 per month. Investment Realty Service, 877-7507. 2 1 7tf

THREE BEDROOM, near Wilson School. Let's talk it over! Call Investment Realty Service, 877-7507. 2 1 7tf

IDEAL CONFECTIONERY location in Community Heights. Now vacant. Brick, full basement, and nice apartment. Exchange your property into this, or try $5,000 down to get started making money today. Call Investment Realty Service, 877-7507. 2 1 7tf

10 ACRES MORE OR LESS
• Fenced
• Gas and city water
• Would be great for horse lovers
$19,000
For More Details Call
CARL HOFFMAN REALTY 877-5977

MARSHALL SCHOOL is your backyard. Immaculate 2 bedroom investment. We can work with you to acquire desirable home with many features. For an appointment to discuss, call Investment Realty Service, 877-7507. 2 1 14tf

STORE BUILDING and apartment near Army Depot, on big corner lot. Trade your property on this high-traffic, business location. To discuss, call Investment Realty Service, 877-7507. 2 1 14tf

LOAN PROBLEMS but you make good money and have at least $2,500 cash. Need a 3 bedroom and partial basement? Perhaps we can help you move in! Call us on this opportunity to quit paying rent and get your credit re-established. Investment Realty Service, 877-7507. 2 1 31tf

Moose Lodge WANTS TO BUY
5 to 10 Acres for New Lodge Building
Could be very attractive tax write-off.
If you have suitable property close to Granite City, call:
Carl Hoffman Realty 877-5977
REPRESENTATIVE FOR ACQUISITION

WEST GRANITE, lovely 2 bedroom mobile home on large fenced lot. Ideal starter or retirement home. Your down payment will probably work. Try it! Call Investment Realty Service, 877-7507. 2 2 7tf

THREE BEDROOM frame, partially finished basement. Elegant family room off of kitchen-dining area. Edge-of-town location to be on sewers soon. Realistically priced. Large swimming pool for the kids is an extra. We have buyers for your old house. To talk it over, call Investment Realty Service, 877-7507. 2 2 7tf

NEW LUXURY lots now available in Ginger Creek II, with a few left in earlier plattings. Call Cottonwood Realty, 656-8880. 2 7 26tf

DUPO TRIPLEX with solid contract income that should net $400 per month. Less than $25,000. Exchange your depreciated single family into this moneymaker. Call Investment Realty Service, 877-7507. 2 11 29f

222 ACRES IN Fayette County only one hour from Granite. Ideal place to start farming. We can sell your city property and move you to clean air and security for your family. Call Investment Realty Service, 877-7507. 2 11 29tf

17 ACRES FOR SALE in Illinois near St. Louis. Will subdivide. Call (217) 537-3596, after 8 p.m. or weekends. 2 11 26tf

BUILDING LOTS, restricted to nice homes only, near Troy. Easy terms. Priced from $8,500 to $15,000. Buy now, build later. Will consider exchanging for equity in rental property in Granite. Call Investment Realty Service, 877-7507. 2 2 11tf

FIVE ACRE lots, 10 percent down, 9 percent financing. Within 3 miles of SIUE. Call 656-3327. 2 2 21

RECREATION-RETIREMENT: 12 wide mobile home on beautiful lot, small village near Pere Marquette Park area, 1 hour drive. Phone 797-6945 or answering service, 931-4242. 2 2 21

2514 PONTOON: Brick, 5 rooms and bath, full basement. Dining room easily converted to 3rd bedroom. May interest professional person. 2 2 21

BY OWNER: 150x170 ft. corner lot, located at Country Club Estates, Edwardsville, $22,900. Call 876-0488 after 3:30. 2 2 18

FOR SALE MOOSE LODGE
Brick bldg. in very good condition. Approx. 7,500 sq. ft. on 1 level with 100x125 foot parking area. Zoned M-1 which allows for practically any usage.
FOR DETAILS CALL:
Carl Hoffman Realty 877-5977

Business for Sale 3

NEW PRESTIGIOUS office space. Available Spring 1980. Large and small footage available. Cottonwood Station, Edwardsville, Ill. For details call: 656-8880. 3 10 25tf

Farms For Sale 4

GAME PRESERVE on 222 acres in Fayette County. Secluded, yet easy access to towns. Less than $1,200 per acre. Call Investment Realty Service, 877-7507. 4 11 29tf

EIGHT ACRES right on 157, North of Collinsville, with 2 bedrooms. Could be 4 bedrooms, brick home, with 2 car garage. Let's look, talk about it, and make an offer. What can you lose? Call Investment Realty Service, 877-7507. 4 1 7tf

TO SETTLE ESTATE, 28.75 acres in Glen Carbon, suitable for subdividing, near churches, schools and I-270. 1¾ miles from new K-Mart, Walmart, Shopping and Business Centers. City utilities at property line. Contact Harry Noud, executor, 1-288-9329. 4 2 14

Mobile H. for Sale 5A

WHY RENT when you can own a brand-new, conventionally-built home with total payments possibly as low as $230 per month. Our firm has been invited to do counseling for this very special project available only to qualified buyers. To determine if you are eligible, call Mr. Lehn at Investment Realty Service for an appointment to discuss your situation, 877-7507. 5A 1 24tf

MOBILE HOME living is what you like? Then you'll love this 3 bedroom double-wide on nice lot in Troy. To discuss how you can do it, call Investment Realty Service, 877-7507. 5A 1 31tf

TWO BEDROOM, extra clean, mobile home on large fenced lot. Patio and garage. Central air conditioning for summer comfort. Reasonable down payment moves you in. Owner financing possible. To discuss, call Investment Realty Service, 877-7507. 5A 2 7tf

'73 SUNCREST mobile home, 12x60, 2 bedrooms. Perfect condition, $5,500. Call 931-5727. 5A 3 3

BEAUTIFUL twelve wide mobile home, well located. Call 874-5969. 5A 2 25

12x50 FT., 2 bedrooms, air. Call after 6 p.m., 931-5465. 5A 2 25

MUST SELL! 1976, 3 bedroom mobile home, central air, skirting, dishwasher. Call 797-0510 after 5:30 p.m. 5A 2 18

12x65 FT., 3 bedrooms, 1½ baths. Before 5, 931-4440. After, 877-6340. 5A 2 14

A REAL BARGAIN! 12x60 with 8x10 expando. 2 bedrooms, built-in kitchen. Carpeted, drapes, air. Furnished. Exceptionally nice inside. $5,500. Call 876-2000, ask for Gerri. 5A 2 14

Houses for Rent 6

GLENWOOD ESTATES: 3-bedroom, 2½ baths, 2-car garage home is newly constructed, dishwasher and stove furnished, gas heat, $450 per month plus security deposit. No pets. Brown Realtor, call 345-4545 ask for Velma. 6 9 24tf

FOR SALE or lease: New 3-bedroom home with 2-car attached garage, $385 per month. Located in Troy, Ill. Call 877-1900, Abrams Realty. 6 11 5tf

WHY RENT when you can own a brand-new, conventionally-built home with total payments possibly as low as $230 per month. Our firm has been invited to do counseling for this very special project available only to qualified buyers. To determine if you are eligible, call Mr. Lehn at Investment Realty Service for an appointment to discuss your situation, 877-7507. 6 1 24tf

FOUR ROOM house, 2900 block of Iowa. No pets. Call 931-2344. 6 2 14

FOUR ROOM house, also three room, furnished. Older couple. 803 Grand. 6 2 14

TWO BEDROOM brick duplex. Well insulated, redecorated, carpeting, central air, drapes, Westinghouse kitchen, $220 month. Call 931-5859. 6 2 14

TWO BEDROOM house, carpeted throughout, recently remodeled. Working couples preferred, one child. No pets. References and deposit. Call 876-5147. 6 2 18

FIVE ROOM house, $250 a month, utilities not included. Call 876-4658. 6 2 14

THREE ROOM house, $195. 2217 Washington, 2233 Washington. 6 2 18

SIX ROOM brick with full basement and garage, Madison location. Call 877-1885. 6 2 18

ONE BEDROOM duplex recently carpeted. Hospital area. Small child OK. $155. Call 452-2470. 6 2 18

FOR SALE or rent: New 3-bedroom home, full basement, attached garage. Nice location. Owner will consider contract for deed. Holzinger Real Estate, call (618) 654-9888, ask for Sue or Wilfred. 6 11 26tf

TWO BEDROOMS and full basement in East Granite. $225 per month. First and last plus deposit. Will be $250 after storm windows are installed. Call Investment Realty service, 877-7507. 6 1 31tf

Apts. for Rent 7

NEAT TWO bedroom apartment, includes range, refrigerator, disposal, central air, w-w carpeting, laundry facilities in basement and off-street parking. Prefer mature adults. Surety deposit. Call Jim at 876-7817. 7 12 27tf

ONE BEDROOM with basement, near downtown. Only $185 per month. First and last plus deposit. Call Investment Realty Service, 877-7507. 7 1 14tf

2419 ANGELA, 2 bedroom duplex with appliances. $250 month plus $200 surety deposit. Call Kathy, 876-8115 between 8-4 p.m. 7 2 7tf

DOWNSTAIRS, 3 large rooms, range and refrigerator, $150 month including utilities. 2151 Benton. No pets! Call 877-2944. 7 2 18

THREE ROOM unfurnished apartment, everything paid. Call 876-1562. 7 2 14

HEAT FURNISHED
$160 a month. Two room efficiency and 3 room apt. $185.
876-1468

FIVE ROOMS, 2 bedrooms. Share basement. $210 month plus deposit. 2419 Bromley. Call Whit Realty, 877-3900. 7 2 11tf

TWO AND three room furnished. Everything paid. Call 876-1562. 7 2 28

UNFURNISHED, three rooms. Heat, water and gas furnished. Adults preferred. Call 877-4580. 7 2 18

THREE ROOMS, $175 month, $100 deposit. Inquire at 2209 (rear) E. 24th or call 876-0058 anytime. 7 2 14

FOUR OR 5 room unfurnished apartment. 821A Niedringhaus. Call 876-7741. 7 2 14

THREE ROOMS, unfurnished. First and last month. $135 monthly. No pets. Call 931-2344. 7 2 21

LARGE one bedroom, $240 includes utilities. Deposit. Call 877-6605. 7 2 25

FIVE ROOMS, unfurnished, upstairs, $250 month. Utilities paid. Call 876-7056 or 876-5432. 7 2 14

TWO BEDROOM brick duplex. Well insulated, redecorated, carpeting, central air, drapes, Westinghouse kitchen, $220 month. Call 931-5859. 7 2 14

THREE ROOMS, private bath, first floor, newly painted, clean throughout, quiet place for one or 2 employed adults. No pets or excessive drugs or alcohol. 2015 Bryan. Call 876-8755 for application. 7 2 21

ONE BEDROOM apartment, $225 month. First and last in advance. New buildings. Microwave included. Call 1-692-0776 between 8-4:30 for appointment. 7 2 14

ONE BEDROOM apartment, private entrance. Ideal for single. 2829 Warren Ave., G.C. Call 876-5052. 7 2 14

UNFURNISHED one bedroom apartment, carpeting, fireplace, air, carport. Water paid. No pets. Adults preferred. 2449 Cleveland, $185. Call 877-3757 after 4 p.m. 7 2 18

TWO 2 bedrooms, dining room. Newly redecorated. One upstairs, one downstairs. Unfurnished, $200 plus deposit. Call 931-3534. 7 2 21

CHOICE 2 bedroom Townhouse. Gaslight Walk apts. Call Abrams 877-1900. 7 9 7tf

FOUR ROOM unfurnished apartment. 2311 Delmar. Call 931-1435. 7 2 18

GASLIGHT WALK APARTMENTS
UNDER NEW MANAGEMENT
2 BEDROOM TOWNHOUSE APARTMENTS
REFRIGERATOR, RANGE, GARBAGE DISPOSAL, CENTRAL AIR, BASEMENT STORAGE, 1½ BATHS
FOR INFORMATION AND APPLICATION FOR LEASE
CALL 452-1126

ROOM & BOARD FOR SENIOR CITIZENS
Private Apartment—Couple Preferred
• 3 meals per day • on bus route
• Laundry service • Close in
CALL 877-2590
For Information After 5 P.M.

A GREAT PLACE TO LIVE . . .
BECAUSE WE MADE IT THAT WAY!
MOST MODERN
1 & 2 BEDROOM APARTMENTS and
2 BEDROOM, 1½ BATH TOWNHOUSE
WITH SWIMMING POOL and ALL THE LATEST CONVENIENCES
VILLAGE APARTMENTS
UNDER NEW MANAGEMENT
Entrance 2600 Pontoon Rd. Phone 931-5356
Manager 3905 Village Lane—Apt. D

Modern New Apartments
PONTOON PLAZA APARTMENT
Country Club Living with Private Swimming Pool
• 2 Bedrooms • Living room with Dining Area • Complete GE Kitchen • Gas Heat and Central Air Conditioning • Full Basement • Wall to Wall Carpeting • Ceramic Tile Bath • For Information and Application for Lease . . . Call 931-1530 or 452-8118 . . . today.
APARTMENT MANAGER IN APT. No. 7

GASLIGHT WALK APTS.
2 BEDROOM TOWNHOUSES
• Carpeting • Electric Kitchen
• Modern • Decorated
RESIDENT MANAGER ON PREMISES AT
4037 KATHY DRIVE — APARTMENT 1
PHONE: 931-6332

WHY RENT when you can own a brand-new, conventionally-built home with total payments possibly as low as $230 per month. Our firm has been invited to do counseling for this very special project available only to qualified buyers. To determine if you are eligible, call Mr. Lehn at Investment Realty Service for an appointment to discuss your situation, 877-7507. 7 1 24tf

VACATION EVERYDAY in the largest 2 and 3 bedroom Townhouse apartments in the area. Beautiful location by golf course and swimming pool. Ask about free membership in golf course or pool. Between Collinsville and Granite City. From $235. Fairway Estates, 931-6516. 7 4 28

THREE LARGE rooms and bath, unfurnished. Electric stove and refrigerator available. Senior citizens preferred. Close to downtown. Call 876-8630. 7 3 3

TWO FURNISHED apartments, $120 and $160. 2254 Washington. See Sandy, Apt. 4. 7 2 18

FURNISHED APARTMENTS, 2, 3, 4 rooms, automatic gas heat, private baths, utilities furnished. Vacant now. Inquire at 2003 Missouri Ave. 7 2 21

ONE BEDROOM, very clean, full basement shared with upstairs apartment. Prefer couple or one person. Fully carpeted. $200 per month. One year lease required plus surety deposit. Call for appointment, 876-6855. 7 2 14

THREE ROOMS and bath. Child welcome. Clean, nice yard. 1218A Oriole, Venice. Call 876-0878. 7 2 14

WORKING LADY to share my home, beautiful upstairs bedroom. Call 877-5187. 7 2 14

THREE ROOMS and bath, furnished. Inquire at 2411 Illinois. 7 2 18

THREE LARGE rooms and bath. Owner pays water. Call 931-3076 after 4 p.m. 7 2 18

THREE LARGE heated rooms, carpeted. Call 877-5558. 7 2 18

FOUR ROOM apartment. 2424 State. Call 452-1885. 7 2 18

THREE ROOM apartment, furnished, all utilities. Pace Apartments, Venice, 877-4300. 7 2 14

TWO BEDROOM townhouse, Gaslight, redecorated, new shag carpet, refrigerator, range, disposal, central air and laundry facilities in basement. No pets. $235 rent and deposit. Call 876-4164. 7 2 25

CLEAN one bedroom apartment, includes refrigerator and range. Adults preferred. No pets. Located in park district on bus route. $165 a month plus gas. First month's rent plus security deposit required. Call 877-3802 after 11 a.m. 7 2 14

DUPLEX, 2 bedrooms, electric stove and refrigerator, basement, $245 month plus deposit. Call 877-7352. 7 2 14

FOUR ROOMS, upstairs, stove and refrigerator furnished. Four rooms, downstairs, living room carpeted and central air. Three roms, upstairs, unfurnished. Inquire 2153 Benton after 4:30. 7 2 14

TWO BEDROOM brick apartment, Lakeview Estates, garage. Available Feb. 20. $200 month, $200 deposit. Call 876-7141. 7 2 14

TWO ROOM furnished apartment, all utilities, one adult. Pace Apartments, Venice, 877-4300. 7 2 14

Rooms for Rent 8

CLEAN sleeping rooms for men. 1513 Second Street, Madison. Call 876-6218. 8 7 12tf

SLEEPING ROOMS. Call 877-6253. 8 3 10

ONE-TWO sleeping rooms. Lady, gentleman. No alcohol or narcotics. Elderly welcome. 2137 Grand. 8 2 14

Commercial for Rent 9

PROFESSIONAL OFFICE SPACE FOR LEASE
Medical, dental, law, insurance, or mortgage banking firms. 4 year old, well maintained 1500 sq. ft. building with adjacent parking. Will be available in July or August.
931-3700

1600 SQ. FT., Wood River. Ideal for drive-in liquor, taco stand, office, or whatever. Only $350 on a level 5 year lease. Call Investment Realty Service, 877-7507. 9 1 7tf

TWO OFFICE spaces, upstairs, good downtown location. 1000 sq. ft. each and only $250 per month, 5 year level lease. Call Investment Realty Service, 877-7507. 9 1 31tf

OFFICE FOR RENT
Approximately 700 Sq. Ft. on Nameoki Rd. Large Parking Area.
Ideal for Professional, Insurance, Real Estate, Accountants, etc.
Call 1-288-7323

600 SQ. FT. free standing building on busy crosstown street in Granite. Ideal for office or service-type business. $135 per month. Call Investment Realty Service, 877-7507. 9 1 31tf

GAS STATION on state route near St. Jacob. Plenty of room for used cars and a country store. Branded 7,000 allotment was 12,000. Gasahol available. Only $450. Call Investment Realty Service, 877-7507. 9 2 11tf

STORE on busy Madison Ave. Ideal for most any business, 20x80 ft. 207 Madison Ave., Madison. Call 876-0878. 9 3 10

TWO ROOM office in downtown Granite City. Good location. Call 877-7119 or 877-0709 for information. 9 2 14

2868 MADISON AVE., formerly Taco Hut. Good business opportunity. Call 877-2718. 9 2 21

2868 MADISON AVE., formerly Taco Hut. Good business opportunity. Call 877-2718. 9 2 21

1500 sq. ft. prime space between Central Hardware, K-Mart and Schnucks.
CALL 452-4132

Add-A-Room? Get A Madison County Federal Home Improvement Loan

Misc. for Rent 10

SMALL BUSINESS building in Granite on busy street, 600 sq. ft. $135 per month. Call Investment Realty Service, 877-7507. 10 1 31tf

VILLAGE GREEN
Mobile Home Park
SPACES AVAILABLE FOR RENT
3801 LAKE DRIVE
Phone 797-6698

Trailers for Rent 11

TWO BEDROOMS, 2 baths, furnished. Carport and large utility storeroom, central air, on shaded lot, washer-dryer hookup, trash collection, $295. References. Apply to Box 87, c-o Press-Record. 11 4 11

VERY CLEAN, 12x60 ft. mobile home. Adults preferred. No pets. $200 per month plus deposit and references. B&B Mobile Home Park, Fairmont City, Ill., 875-4905. 11 2 14

TWO BEDROOMS, 2 baths, laundry room, carpeted, central air, 2 patios, storage shed. Refrigerator and stove furnished. Pay all utilities. $200 plus $100 security deposit. References. Call 797-0724 after 3:30. 11 2 14

VERY NICE 12x60 with 8x10 expando, 2 bedrooms, carpeted, drapes, air. Furnished. $225 plus deposit. References. Call 876-2000, ask for Gerri. 11 2 14

Houses Wanted 12

QUICK CASH: We buy your house now. No listing required. Prefer clean houses under $30,000. Will consider property needing repair. Ask for Mr. Lehn at Investment Realty Service, 877-7507. 12 12 14tf

BROKER HAS CASH: Wants to buy houses. Call Chris at Abrams Realty, 877-2644. 12 12 27tf

WILL PAY cash for your house. Call Carl at Carl Hoffman Realty, 877-5977. 12 2 11tf

WILL BUY your home! Prefer 3 bedroom. Phone 877-8171. 12 3 3

Cars for Sale 15

'77 PONTIAC SUNBIRD, 6-cyl stick, air. Call 876-6800. 15 2 18

'72 PONTIAC GRANVILLE, good condition; '76 Chevrolet Blazer, 4-wheel drive, has large tires. Call 344-6283. 15 11 8tf

'76 CHEVY VAN, carpeted, lots of extras. Call 271-5806. 15 1 31tf

MECHANIC WORK wanted, very reasonable. All work guaranteed. Call 797-6376 for free estimate. 15 3 17

1977 T-BIRD
• 2 Door
• 30,000 Miles
• 302 Engine (good gas mileage)
• Power Steering
• Power Brakes
• Crusie-matic
• Air Conditioned
• AM/FM Radio
SHARP
$4250
CALL 877-4749

'74 OLDS OMEGA, air, automatic, buckets. Call 876-6800. 15 2 18

'77 DODGE VAN, custom built, fully equipped. 1970 Volkswagen bus. 1976 Ford LTD wagon, fully equipped. Contact TraveLodge, 876-2600. 15 1 31tf

'79 CAPRI GHIA, loaded with all the extras, 15,000 miles, 5.0 liter engine, $5,950. Call 344-6172 after 5 p.m. 15 2 1tf

'74 IMPALA, 4-door, power, air, low mileage, $1,685. Woodrome Olds, 19th and Madison Ave. Call 452-5107. 15 2 18

'76 GMC SUBURBAN, real good condition, lots of extras, $2,750. Call 618-931-3423. 15 2 14

'68 VOLKSWAGEN WAGON, perfect interior, fair body, engine knocks. Make offer. Call 797-6376. 15 2 18

SALE ON ALL DEMO'S
We also have over 80 pre-owned cars to choose from
COLLINSVILLE VOLKSWAGEN & B M W
1832 VANDALIA
COLLINSVILLE 345-5500

Cars for Sale 15

FOR QUICK AND EFFICIENT SERVICE ON YOUR CAR OR TRUCK

STOP IN AND SEE .... BILL WASSER SERVICE MANAGER

"WE SERVICE ALL MAKES"

B. E. HOHLT, INC.

1837 MADISON AVE. GRANITE CITY, ILL.

'79 MONTE CARLO with extras. Due to illness, need responsible party to take over payments. Call 797-6192. 15 2 18

'73 OLDS TORONADO, low miles, $700. Call 877-6253. 15 2 18

'68 BRONCO, 4x4, lock-out hubs. Sell $1,250 or trade. Call 931-4587. 15 2 18

'69 DODGE CHARGER, partially stripped. Selling for parts. Must get towed out of driveway. Highest offer. 2428 E. 24th St. Call 877-5816. 15 2 14

'78 MUSTANG, one owner. Call 876-6800. 15 2 18

JUST MAKE PAYMENTS

Stock No.	YEAR	PYMTS.
79-157-B	'74 Impala Wgn.	68.70
79-237-A	'74 Ford P.U.	90.17
P79-24	'74 Chevy P.U.	94.46
78-157-A	'74 Chevy Monte Carlo	90.17
P78-98	'74 Ford Squire Wgn.	64.40
P78-101	'74 Impala Custom	77.28
79-285-A	'74 Monte Carlo	55.81
T79-129-B	'74 GMC P.U.	85.87
80-41-A	'74 Monte Carlo	55.81
P79-48	'74 Maverick 4-dr.	81.58
T80-14-A	'74 Mustang	94.46
79-206-A	'74 Pontiac Lemans	68.70
P79-47	'73 Maverick 4-dr.	64.40
79-47-A	'73 Impala 4-dr.	47.23
79-276-A	'73 Olds Omega	81.58
79-98-B	'73 Nova 4-dr.	68.70
P79-22-A	'73 Olds Delta	51.52
78-24-A	'73 Buick LeSabre	64.40
P79-46	'73 Ford Ctry. Sedan	55.81
P79-40	'73 Buick LeSabre	68.70
P79-56-A	'73 Ford Wgn.	60.11
79-78-A	'72 Chevy Caprice Sdn.	51.52
P79-30-A	'72 Ford LTD.	51.52
80-89-A	'72 Buick 4-dr.	42.93
79-227-A	'72 Chevy Bel-Air	51.52
79-28-A	'72 Impala 2-dr.	60.11

NO MONEY DOWN

WITH ACCEPTABLE CREDIT ABOVE PAYMENTS BASED ON 36 MONTH FINANCING. APR. 22.81%

CHEV. TRUCKS 60 and 70 SERIES

SEVERAL IN STOCK

SPECIAL—'80 CHEV. PICKUP STK. T-80-52 $4974

Mathews Chevrolet

Niedringhaus at Madison 451-7913

'77 T-BIRD, air, automatic, AM-FM, $4,495. Call 876-6800. 15 2 18

'78 MUSTANG, one owner. Call 876-6800. 15 2 18

'76 FORD WAGON, $1,785. Woodrome Olds, 19th and Madison Ave. Call 452-5107. 15 2 18

'68 CHEVY WAGON, runs good, tires good, $800. Call after 4 p.m., 451-9914. 15 2 21

'72 VW BUG. Call 876-6800. 15 2 18

'71 FORD, 4-door hardtop, power and air, good condition, $525. Call 931-5510. 15 2 14

'77 FORD LTD, 4-door, 43,000 miles. Any good offer. 21st and Missouri Ave. 15 2 14

'75 CJ5 JEEP, 6-cyl., 44,000 miles, new top and tires. Call 877-5073. 15 2 21

'76 GRAN PRIX, extra nice. Call 876-6800. 15 2 18

ECONOMY - ECONOMY - ECONOMY - ECONOMY

LYNN ROMANN'S

Northtown Auto Sales

HWY. 162 and 35

PHONE 931-5550

1978 CUTLASS SUPREME $3995

V6, auto., Power steering, vinyl roof

1976 PINTO STATION WAGON $2395

luggage rack, automatic

1975 Monza 2—2 $2295

1972 Monte Carlo $1295

ECONOMY - ECONOMY - ECONOMY - ECONOMY

Cars for Sale 15

'76 FORD WAGON, $1,785. Woodrome Olds, 19th and Madison Ave. Call 452-5107. 15 2 18

WANTED: '71-'79 Camaro, wrecked or bad engine. Will trade car, truck or buy. Call 876-3822. 15 2 18

'70 CHEVY CST truck with camper, mint condition. Call 876-3822. 15 2 18

'77 CAMARO RALLY, loaded. Call 876-6800. 15 2 18

'77 LINCOLN Town Coupe, low mileage, full power, $5,485. Woodrome Olds, 19th and Madison Ave. Call 452-5107. 15 2 18

'74 VW Super Beetle, good gas mileage, new tires, good condition. Call after 6 p.m. (618) 656-5427. 15 2 14

'70 FIREBIRD, mint condition, automatic, air, FM-AM stereo cassette. Best offer over $2,000. Call 797-0108. 15 3 21

WANTED: Junk cars. We pay $40 and up for complete cars. Free towing, 2-hour pickup. Call 797-6376. 15 3 17

'78 FORD ½-ton pickup, 6-cyl., 15,xxx miles. See to appreciate. Priced to sell. Woodrome Olds, 19th and Madison Ave. Call 452-5107. 15 2 18

'71 AUSTIN AMERICA for parts, $100. 1544 Fifth Street, Madison. 15 2 18

'77 MONTE CARLO, 1972 T-Bird. Must sell. Good condition. Call 452-1423. 15 2 18

Cars for Sale 15

'76 PINTO WAGON, 4-speed, $2,485. Woodrome Olds, 19th and Madison Ave. Call 452-5107. 15 2 18

'74 LEMANS SPORT, air, automatic, buckets. Call 876-6800. 15 2 18

'74 FORD PINTO, red, runs good. Good gas mileage. Need to sell, $800. Call 451-0677 after 5 p.m. 15 2 18

'77 CADILLAC Sedan DeVille, all Cadillac standard equipment plus much more. Extra clean and good gas mileage. Call 876-5454. 15 2 14

'76 FORD BRONCO, 302, stick, lockouts, white spokes, 12x15 jumbo, $2,800. Call 931-5079. 15 2 14

'73 FORD GALAXY 500. Inquire at 2111A Benton. 15 2 18

'70 FORD RANCHER, 302, new paint and tires, runs good, $650. Call 931-0989. 15 2 18

BATTERIES

New Group 24 - 3 yr. $33.50 Reconditioned Group 24 - 30 day $18.00 plus tax and exchange.

Tads Auto Sales

198 Madison Ave., Madison, Ill.

876-6160

'67 JEEP WAGON, 4-wheel drive, automatic, power steering and brakes, 327 V-8, with snow blade. Good shape, $2,800. Call 451-4744. 15 2 4tf

'70 FORD PICKUP, automatic, 302, mechanically A-1, $1,250. Call 931-4026 between 9 a.m.-2 p.m. 15 2 14tf

'72 CHRYSLER NEWPORT, 84,000 miles, clean, very good running condition. Call 876-8074. 15 2 28

'79 F-100 FORD PICKUP, power steering and brakes, special paint and more, $4,950. Call 931-3037. 15 2 25

BIG MONEY for junk cars. Call 452-5390. 15 2 18

We Pay Cash For GOOD CLEAN CARS

Any Make or Model

LaRUE'S AUTO SALES

2261 Madison Ave. 877-6304

'73 CHEVY IMPALA, 4 door, automatic, air, power steering, excellent condition. Original owner. Call 288-9155. 15 2 18

'76 MALIBU WAGON, 42,000 miles. Excellent condition. Power steering and brakes, air, luggage rack, $2,200. Call 797-6740. 15 2 18

'65 FORD PICKUP, V-8, automatic, good condition, $750. Call 876-4116. 15 2 14

'60 FORD TRUCK, sharpest in town. Must see. Like new 6' fleet-bed, 292, new tires, new white rims, custom steering wheel, AM-FM, $1,995. 2821 Myrtle. Call 877-6349. 15 2 14

'75 FORD PICKUP, 300, 6-cyl., stick. Call 931-1183 before 2 p.m. 15 2 14

'72 GMC Custom Van, blue with '79, 305 engine with 21,000 miles, new paint, carpet, paneling, tires and mags, hand-built flares, air, power steering and brakes, AM-FM 8-track, better than new. Must sell, $3,500. Call 337-4158 between 9 a.m. to 5 p.m. Ask for Jim. 15 2 14

'63 FORD ½-ton pickup, V-8, automatic, runs good, $500. Call 876-4116. 15 2 14

'76 MARQUIS, 2-door. Loaded. A-1 shape. 42,xxx, $2,900. Call 931-1183 before 2 p.m. 15 2 14

'74 PONTIAC VENTURA, air, automatic. Call 876-6800. 15 2 18

'66 FORD, ½-ton pickup, air conditioned. Call 931-5674. 15 2 14

'67 JEEP, V-6, 3-speed, 4-wheel drive, lockut hubs. Good condition. Call 876-1601. 15 2 18

'70 MUSTANG, new 302 engine, tires, paint, and mags. Call 217-835-4554. 15 2 18

FOUR FLAGS MOTORS IS PROUD TO ANNOUNCE THAT

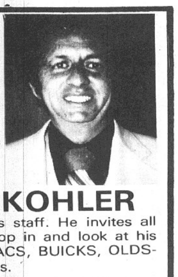

DUTCH KOHLER

has joined our sales staff. He invites all his customers to stop in and look at his selection of PONTIACS, BUICKS, OLDS-MOBILES and GMC's.

RT. 159 1 MILE NORTH I-270 EDWARDSVILLE, ILL.

Try Us . . . You Can't Beat Our Service

'75 GRAN TORINO, 56,000 miles, $1,495. Call 877-1482. 15 2 14

'73 FORD LTD Brougham, power steering and brakes, air, AM-FM stereo radio. Good shape, $695. Call 931-5569 after 5:30 p.m. 15 2 14

'79 BERLINETTA CAMARO, sunroof, T-top, tilt steering wheel, cruise control, AM-FM stereo, air, power steering and brakes, rear de-frost. Take over payments. 3001 Maryville. 15 2 18

'72 MATADOR WAGON, best offer. 197_ Chevrolet Impala, 350 engine, best offer. Call 877-8103. 15 2 18

'75 GREMLIN, 6-cyl., stick, one owner. Call 876-6800. 15 2 18

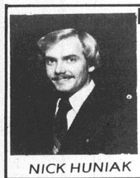

NICK HUNIAK

For Your Auto Needs SEE

NICK HUNIAK AT

Tri Ford, Inc.

Rt. 143 & Rt. 40 HIGHLAND, ILL. PHONE 654-2122

'77 GMC Mini Home, loaded, must sell. Call 876-6800. 15 2 18

'68 DODGE PICKUP, crew cab, ¾-ton, $650. Call 452-0454. 15 2 18

'78 TRANS AM with T-top. AM-FM 8-track stereo, power everything. Excellent condition, $6,500 or best offer. Call 877-2517. 15 2 18

'68 DART, 6-cyl., automatic, air, stereo, radials, 53,000 miles. Needs minor body work, $800. Call 877-1460 after 7 p.m. 15 2 18

'78 T-BIRD, power steering and brakes, air, $3,985. Woodrome Olds, 19th and Madison Ave. Call 452-5107. 15 2 18

'78 GMC, 4x4, air, automatic, plow. Call 876-6800. 15 2 18

'77 GMC PICKUP, full power, air, cruise control, dual tanks, low mileage. Call 877-5897. 15 2 25

'74 OLDS OMEGA, air, automatic, buckert. Call 876a-6800. 15 2 18

'75 DODGE DART, 2-door hardtop, sunroof, 6-cyl., stick, 22 mpg, good condition, $1190. Call 931-5079. 15 2 14

'78 DATSUN 280Z, 23,000 miles, black on black, 5-speed, air conditioning, AM-FM 8-track stereo, sunroof, rear window shade, headlight covers, wire mag wheels, 5 year extended warranty, 10 year rust proof warranty. Perfect condition, $8,800 or best offer. Call 931-3635 after 4 p.m. 15 2 14

'78 FORD COURIER, 8,500 actual miles, 4-cyl., 4-speed, 1800cc, like new. Call 345-1477. 15 2 14

'69 FORD 500, new brakes, 302, stick, $300. Call 931-6850. 15 2 14

'74 CHEVY Custom Deluxe Pickup, camper shell, 350, automatic, air, power steering and brakes. 1545 Cottage. 15 2 14

'73 FORD PINTO Hatchback, 4-cyl., automatic with air conditioning. Yellow with brown interior. Four new radial tires, new battery, 50,000 miles, $800. 2428 E. 24th St. Call 877-5816. 15 2 14

CHURCH BUS, 1973 International, 54 passenger bus. Perfect condition. To see, call 876-2888 or 877-6323. 15 2 7tf

'76 MONTE CARLO, air, power steering and brakes, tilt wheel, 48,000 miles. One owner, $2,895. Call 931-0575. 15 2 14tf

JUNK CARS bought, highest prices paid. You call, we haul. Let us know and we will tow. Call 931-3051. 15 3 17

'76 GRAN PRIX, blue. Call 877-3198. 15 2 14

'78 THUNDERBIRD. Sell or take over payments. Call 452-6118. 15 2 18

'68 CUTLASS, good condition, $800. Call 931-2055 after 5 p.m. 15 2 21

'75 MONTE CARLO, $2,100. Call 877-6605. 2219 Delmar. 15 2 25

'76 MONTE CARLO, air, power steering and brakes, tilt wheel, 48,000 miles. One owner, $2,895. Call 931-0575. 15 2 14

'76 ½-TON, 350, Chevy. Air, power steering, $2,650 or best offer. Call 931-2045. 15 2 14

Cars Wanted 16

WRECKED OR JUNKED AUTOS

$25 to $1000

Free Towing

CAR PARTS, INC.

Days: 271-4300 or 234-4757 Evenings: 398-4140

JUNK CARS wanted, $40 and up. Free towing, 2 hour pickup. Call 797-6376. 16 2 14

Misc. for Sale 17

REPOSSESSED AUDIO system Sanyo, take over payments. Bert's Audio and TV, call 877-7600. 17 9 24tf

WORK BENCHES, parts cabinets, partitioned shelving, floor joist shelf hangers and boards, yard storage unit. Phone 797-6945. 17 2 14

FIREPLACE WOOD, $40 rank, $70 cord. Call 451-9559. 17 3 13

JUNK CARS wanted, $40 and up. Free towing, 2-hour pickup. Call 797-6376. 17 3 10

861 FORD TRACTOR, power steering, good condition. Call after 6 p.m., 931-5465. 17 3 10

USED COLOR and black and white TV's, big selection, priced reasonable. All TV's guaranteed. B&B TV, 9500 Collinsville Rd., next to Sav-Mart. Open Sundays. Call 344-5656. 17 3 6

99 PIANOS, ORGANS. Big savings. (Open Sundays). Winter clearance. KimBall, Kohler, Campbell spinets, consoles $695, $895, $995, $1,395. Baldwin, Wurlitzer, discontinued, repossessed. Used spinets (6) from $519. Student rental. Conn organs $995-$4,995. Low overhead, no rent, no commission. Bierman's Warehouse, 316 College, Sparta, 443-2982. 17 3 3

GOING OUT OF BUSINESS DUE TO HEALTH

30% Off greenware and paint, molds, 2 tables (4x8-ft.). Bring boxes.

FEB. 14 TIL ??

1:30-8:30 p.m.

P. J. CERAMICS

1713 Spruce St. Granite City, Ill.

876-6981

FENCE: Chain link, complete line. Driveway chat, rock, sand, cement, pre-mix material. Coal at yard or delivered by the ton. Butch's Material, 1331 Iowa St., 877-1600. 17 2 28

FIREPLACE WOOD: Missouri oak, seasoned, $40 rank, $75 cord, delivered. Unlimited supply. Call 931-4174 or 931-2417. 17 2 28

CHARLIE PRICE, 462-1241, for day-by-day update on several used cars. 17 2 28

WASHERS AND dryers, reconditioned and guaranteed. Kendall Appliance, 1909 Delmar, 877-5775. 17 2 18

TRADITIONAL living room chair, like new, orange color. Call 876-3674. 17 2 18

AUXILIARY gas tank for GM pickup truck. Call 931-3168. 17 2 14

VAN SEAT, new, 3 passenger with bolts and safety straps. Ford rear shock absorbers, '70 and '79. Phone 797-6945. 17 2 14

LIFE TIME membership for two at Spartan Health Spa on Hwy. 111. Very cheap. Call 931-2374. 17 2 14

400 BALES, wire tied, bright wheat straw, $1 per bale. Call 931-2597. 17 2 14

WOOD BURNING stove for garage. Call 931-3168. 17 2 14

FIREWOOD, $30 per rank. Call 931-2497. 17 2 14

BEAUTIFUL reconditioned color TV's. Portables and consoles, $100 and up with 90 day guarantee on parts and labor, 1 year on picture tube. In Cahokia, down from Krogers, 1647 Camp Jackson Rd. American TV, 337-4445. 17 2 21

WASHER AND dryer, and dishwasher. Call 451-2012. 17 2 14

55 GAL. aquarium, complete, including fish. Call 877-1286. 17 2 14

GAS STOVE, good shape, $50. Call 876-4116. 17 2 14

SPECIAL: 5 piece living room group. Sofa, chair, 2 step tables and cocktail table, $229.95. Feder Huber Furniture, Niedringhaus and Delmar. Phone 452-7147. 17 10 29tf

SANDY'S Discount Wallpaper. 2501 Iowa. Call 452-3450. 50 cents a roll and up. In stock. 15 percent off all paper ordered. 17 2 28

ACROSS CAB tool box for pickup truck. Call 931-3168. 17 2 14

FURNACE vacuum cleaner, parts, tools, etc. Phone 797-6945. 17 2 14

HAMMOND ORGAN. Like new, one year old. Many extras, $1,400. Call 451-2197. 17 2 14

'78 XR75 HONDA, good condition. Call 1-656-8198. 17 2 21

94,000 BUT portable kerosene heater. Call 931-3168. 17 2 14

AKC REGISTERED American Eskimo puppies. Reasonable. 3941 Parklane, Pontoon Beach. 17 2 14

UTILITY TRAILER, 4x6 ft., $75. Call 931-3105. 17 2 14

BEAUTY SHOP equipment, good condition, reasonable. Call 876-3914. 17 2 21

MAGIC CHEF stove, 30 inch, gold. Very clean. 4 or 5 years old. Call 877-3133. 17 2 14

WALLPAPER, stripes, plaids, checks, cloth back vinyls, $2 S-R. Sandy's, 2501 Iowa. Call 452-3450. 17 2 14

OAK CURVED glass china cabinet. Trade for $20 in silver coins, pre-1964. Call 931-2220. 17 2 14

275 GAL. fuel oil tank, $25. 1,000 lb. rated trailer hitch for Ford Van. Call 877-1461 after 6 p.m. 17 2 18

275-GAL. OIL tank, $25. Call 876-2626. 17 9 24tf

MOTOR OILS: Philips Trop-Artic 66, Havoline, Quaker State, Penzoil, Shell X-100, Permalube Mobil oil, Golden Shell all at discount prices. Type A ATF. Earl's Discount store, 19th and Cleveland. 17 7 3tf

PLUMBING TOOLS, 2" pipe tools, insto-gas tank with lead pot, Prestolite "B" tank with regulator and torch. Phone 797-6945. 17 2 14

REPOSSESSED COLOR TV's, take over payments. One 25" console; 19" portable. Bert's Audio and TV-CB-Auto Sound. Call 877-7600. 17 3 22tf

HOST Cleans Your Carpet Without Water

FEDER & HUBER FURNITURE

Niedringhaus & Delmar Ave.

'73 WINNEBAGO Motor Home, 27 ft. Has everything, 20,000 miles. Excellent condition. Sell or trade for real estate. Call 931-6237 evenings. 17 2 18

G.E. UPRIGHT deep freezer. Call 877-6862. 17 2 18

ANTIQUE china cabinet, elegant, $175. Hide-a-bed couch, very nice, $75. Antique dresser, beautiful piece, $100. Call 931-6790 after 5 p.m. 17 2 25

INVENTORY SALE: Everything half price. Ladies clothes, shoes, jewelry, purses and more. Nu-To-U on Faith, between Buxton and Marshall. 17 2 28

SONY VIDEO TV recorder: Pre-rented, regular price, $1,295. Excellent condition, $599.95. Cash, terms or rent to own. Bert's Audio TV Sales & Rental. Call 877-7600. 17 2 14

FEDERAL & STATE income tax prepared while you wait. You can take it with you. Call Ruby Arnette, 877-5187. 17 2 14

FRIGIDAIRE Automatic Gas dryer. Call 931-4080. 17 2 14

MOVING SALE: Call 876-1787. Artifacts, paintings, air hockey table, round bed, dresser and chest, miscellaneous. 17 2 14

DOG HOUSES: Medium, $25, insulated and painted. Barn dog house, insulated and painted, $45. Large 4x3, barn doghouse, $65. Call 876-2423. 17 2 14

REFRIGERATOR, good condition. Call 876-4116. 17 2 14

MECHANIC WORK wanted. Very reasonable. All work guaranteed. Call 797-6376 for free estimate. 17 3 17

FIREWOOD: Ozark seasoned hardwood, cut for use in fireplaces and heating stoves. $80 cord, $45 ½ cord. Call 797-0122 or 797-6479, 8 a.m. to 5 p.m. Monday to Saturday. 17 2 28

TWO FEMALE Boston Terriers, papers, starter shots, $150. Call after 3:30, 876-4491. 17 2 14

FLEA MARKET

By Girl Scout Troop 367

Sunday, Feb. 17

1 to 6 p.m.

ST. MARY'S CAFETERIA

10th & Lee, Madison, Ill.

NEW 3-PC. couch sets, $190; air conditioners, new chest of drawers, $45; desks, bunk beds, color TV's, refrigerators, gas and electric ranges, new hideabeds, filing cabinets, several desks, new security sensor systems, bedroom sets, living room sets, couches, love seats, beds, cherrywood grandfather clock, dressers, sewing machine, lamps, dinette sets, baby bed, chairs, new recliners, bicycles, toddler, furniture, washers and dryers, night stands, new portable stereos, metal cabinets, handwalkers for handicapped, flower pots, bar stools, bar shelf, encyclopedia set, freezers, coffee and end tables, center tables, dining room sets, rugs, china cabinets, framed and signed oil paints, typewriter, new mattresses and box springs, large number of items not in ad. 1335 Edwardsville Road. Call 452-7153. 17 2 14

TWO GAS wall heaters, Sears $100, Seigler $150. Phone 797-6945. 17 2 14

100 USED COLOR TVs: Some with stereo. Prices starting at $20. As is. Bert's Audio-TV-CB-Auto Sound, 1910 Delmar. Call 877-7600. 17 2 14

USED Auto Parts, guaranteed. Call 797-6376. 17 3 17

SALVAGE FURNITURE: Good, new pieces for a lot less money. Used furniture. Buy and sell. The Finisher, 876-2012, 2000 Edwardsville Rd., Madison. 17 2 18

WRINGER WASHER, with 2 drain tubs. Phone 797-6945. 17 2 14

USED WHEELS FOR YOUR SNOW TIRES

Passenger Cars.... ea. $9.95

Small Truck Wheels Slightly Higher

USED TIRES

All Sizes.... $8.95 and Up

ECONOMY TIRE SALES

2250 Madison Ave.

451-7620

TED BERGER

CHANGE FILTERS NOW!

16x20x1 14x25x1
16x25x1 20x25x1
20x20x1 14x20x1

(Prices Good Thru Feb.)

SIZZLER AIR FILTERS

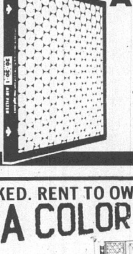

1" Thick—Reg. 99¢

49¢ EA.

Ted's Hardware

(DOWNTOWN)

1918 DELMAR GRANITE CITY, ILL.

Open 8:30 - 5:30 Daily

NO CREDITORS CHECKED. RENT TO OWN.

SERVICE INCLUDED RENT A COLOR TV

STEVE BERT BOB

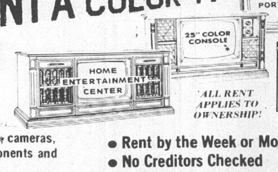

RENT A COLOR TV AS LOW AS $12 WEEKLY

ALL RENT APPLIES TO OWNERSHIP!

We have video recorders, cameras, movies, stereos (components and consoles)

CALL 877-7600 TODAY!

- Rent by the Week or Month
- No Creditors Checked
- All Rent Applied to Ownership
- Rent by Phone

BERT'S SINCE 1948 SALES and RENTALS

1910 Delmar Downtown

WASHERS - DRYERS - MICROWAVES REFRIGERATORS — STOP BY!

Misc. for Sale 17

TIRES: Firestone Deluxe, four F-78-15's, like new, 5,000 miles. Call 877-0677. 17 2 14

REFRIGERATOR, gas range, electric ranges, Hoover apartment washer, Electrolux sweeper, hide-a-beds, pickup truck cover, day-bed, roll-a-way beds, buffet, Colonial table and chairs, utility cabinets, odd couches, odd chairs, recliners, floor lamps, end tables, coffee tables, exterior doors, carpets, antique rose brocade claw foot sofa, bunk bed bedroom set, chest of drawers, dressers. Many other items. Edwards Street Trading Center, 2700 Edwards Street. Hours, 9 to 5, Wednesday, Thursday, Friday and Saturday. 17 2 18

UPHOLSTERY is the prudent way to redecorate. We have a beautiful selection of fabrics. Free estimate. Furniture stripped and refinished. The Finisher, 876-2012. 17 2 18

COPPER TUBING, 3/8" and 1/2" soft and 3/4" hard. Thin wall and ridgid electrical conduit. Black iron pipe and fittings. Phone 797-6945. 17 2 14

OWNERS OF video tape recorders: Here's your chance to buy at fraction of cost color or black and white cameras, movies, blank tapes, special lighting, also rental of some movies. Save as much as $400 on color cameras. Video Dept., Bert's Audio & TV, 1910 Delmar. Call 877-7600. 17 7 23tf

WASHERS, DRYERS: Reasonable, guaranteed. Call 451-6273. 17 2 28

SPECIAL: 6 piece living room group. Sofa, loveseat, chair, 2 step tables, cocktail table, $339.95. Feder Huber Furniture, Niedringhaus and Delmar. Phone 452-7147. 17 10 29tf

VIDEO RECORDERS, now at lowest price ever during our summer sale. RCA Selectivision, Sony, Curtis-Mathis, Magnavox, Quasar. Video Dept., Bert's Audio & TV, 1910 Delmar. Call 877-7600. 17 7 23tf

BAKOS HDW.
805 Collinsville Rd.
1/2 Mile West of Fairmount
Race Track—344-4374
HANDGUNS
LONG GUNS
AMMUNITION

SEARS TABLE SAW, with 1 h.p. motor. Phone 797-6945. 17 2 14

ALASKAN MALAMUTE pups, AKC registered. Call 876-9095 after 5 p.m. 17 2 14

RUST COLORED swivel rocker, like new, $75. 2406 Adams St. 17 2 14

90 INCH couch and loveseat, flowered design, aqua and green. Call $90. Call 876-4512. 17 2 14

TWO TIRES, HR-78-15, on '75 Chevy wheels. Two tires, HR-78-15. Over 60 rubber. 1545 Cottage. 17 2 14

'67 DODGE D-200 3/4-ton pickup parts. Body, engine, drive train and glass. Chevy 1/2-ton 4-speed transmission. Call 876-4354. 17 2 18

VIDEO SUPPLIES: Sale prices, 4 hour blank tapes, movies, color cameras, black and white cameras, video tape recorders, gib screen TVs. Ask about our special movie rental program. Bert's Audio-TV-CB-Auto Sound, 1910 Delmar. Phone 877-7600. 17 2 14

THREE PIECE living room set. Like new. Call 797-6988. 17 2 14

CORNER UNIT, 2 bed-couches, table with storage, swag light, $125. Call 452-2610. 17 2 14

WHITE BOXER, AKC registered, approx. 70 lbs., male, 2 1/2 years old, good stud, $100. Call 877-4615. 17 2 18

O'DELL IRON and METAL
100 State St., Madison
876-6680

TWO CRYPTS, Sunset Hill Mausoleum, adjoining. Under list price. Call (618) 345-9893. 17 2 14

TWO REFRIGERATORS, one white, $50; one brown, $75. Both good. Call 876-7448. 17 2 18

MOVING SALE: Dinette set, $25. Hide-A-Bed, queen size, $130. Metal china cabinet, $15. Two TV chairs, $25. Coffee table, $10. End table, $10. Gas stove, $30. Hanging lamp, $15. Table lamps, $5. Call 877-2573. 17 2 18

24 FT. 1972 Terry Travel Trailer, fully self-contained, air, 18 ft. awning, $3,500. Call 876-7291. 17 2 18

NEW 383 block, all parts and new parts. Call 931-2262. 17 2 25

CHURCH BONDS: 8 1/2 percent, 9 percent, 9 1/2 percent. Effective interest bearing date: Jan. 1, 1979. Call 877-4435 or 876-4728. $35,000 remaining, 4-15-year term. 17 12 3tf

TRADE IN your oil and oil furnace on the purchase of a new gas furnace. Have market for same. Call 876-2626. 17 1 31tf

WASHERS & DRYERS
GUARANTEED
Also
EXPERT REPAIRS
Reasonable
Phone 931-3450

FOR SALE: Registered male Boston Terrier dog. Five years old, excellent markings, well trained. Would be good company for older person. Call 877-6500. 17 2 14tf

WANTED: Junk cars. We pay $40 and up for complete cars. Free towing, 2-hour pickup. Call 797-6376. 17 3 17

NEW SET of waterless cookware. Cost $299, sell for $99. Call 931-2124. 17 2 28

REFRIGERATOR, frost-free, coppertone, works good. Call 876-4116. 17 2 14

BAKOS HDW.
8505 Collinsville Rd.
1/2 Mile West of Fairmount
Race Track—344-4374
HOME BREW
AND WINE
SUPPLIES

'71 BUICK ELECTRA, new everything, slight body damage, $500. J.C. Penney deacon's desk sewing machine, cost $650, sell for $300. Men's extra large clothing. Call 452-6105 after 6 p.m. 17 2 14

FURNACE PIPE, sheet metal fittings and registers. Phone 797-6945. 17 2 14

CHEVY 350 engine. Perfect condition. Call 797-6376. 17 2 18

NEW DATSUN canvas cover (never used) $80. Call 931-2217. 17 2 14

BUYING
Silver Dollars
Bars & Sterling
877-3809

NEW COLOR TVs and Stereos: Rent to own. No credit checks. No repair costs. All rental applied to ownership. A good way to yet your credit started. Bert's Audio-TV-CB-Auto Sound, 1910 Delmar. Call 877-7600. 17 2 14

60" WALL-HUNG kitchen sink, 24" wall-hung basin and toilet. Call 877-2211. 17 2 18

318 CHRYSLER ENGINE, perfect condition. Call 797-6376. 17 2 18

ANTIQUE dresser and chest of drawers matching, can be sold as set or separately; gas range; Early American rocker, $15; portable TV, works; cupboard base; TV and telephone tables; lamps; glassware, etc. 2607 E. 23rd St. 17 2 14

THE LAST of moving sale, 2 door refrigerator, large shop fan, upright army locker, old TV cabinet, couch, lamps, pots, pans, dishes, quilted garment bags, two 9x12 rugs, electric double oven with drop-in cooktop, lots of rummage and priced to go. Thursday and Friday only. 1619 Delmar. 17 2 14

30-INCH Magic Chef stove, harvest gold, $75. Call 877-8127. 17 2 18

BENTLEY BOX redwood guitar, like new, $60. Red and black shag rug, 10x12, used, $35, good for van interior. New K-Mart heavy duty battery, cost $75, sell for $35. AM-FM stereo 8-track and record player, $60. Call 452-3365. 17 2 18

DRESSER with mirror and chest, $75. Call 876-4116. 17 2 14

TOLE CLASSES
Beginners - Advanced
CRAFT CABIN
(Across from Grigsby J.H.S.)
NOON-6 DAILY - CLOSED SUNDAY
931-2838

Rummage Sale 17A

50 PERCENT OFF everything! Nu-To-U Clothes, on Faith between Buxton and Marshall. 17A 1 28tf

Car Pool 18

WILL PAY for ride from Granite City to vicinity of Chevrolet Plant, St. Louis. Between 7 a.m. to 3 p.m. If interested call 451-9502 after 4. 18 2 14

Misc. Wanted 19

WANTED: Building lots in Granite City area. Call Abrams Realty I at 877-1900. 19 4 26tf

WANTED: Anything of value, furniture, antiques, estates. The Finishers, call 876-2012. 19 12 10tf

PAYING TOP dollar for your old run down VWs. Get our price before you sell. Also will work on your VW. Call 797-0677. 19 4 28

ANTIQUES WANTED: Furniture, clocks, glassware, tin containers, Old Judge jars, souvenir spoons, anything old. Call 876-0720. 19 3 31

WANTED: Junk cars. We pay $40 and up for complete cars. Free towing, 2-hour pickup. Call 797-6376. 19 3 17

WANTED: Copper tubing, brass and plastic fittings. Call 797-0799. 19 3 3

BUYING silver coins, $19. Gold coins, gold rings, dental gold. Prices may flucuate depending on market. Call 451-9745, ask for Bud. 19 2 28

WANTED: Refrigerators and air conditioners, working or not. Free pickup. Call 876-4116. 19 2 28

SERIOUS COLLECTOR paying premium prices for 1964 and older silver coins. Send telephone number to: S.C., P.O. Box 802, Granite City, Ill. 62040. 19 2 14

WANTED: Used furniture and appliances. No junk, please. 1335 Edwardsville Road. Call 452-7153. 19 2 14

WANTED: One pair women's ballet shoes and one pair women's tap shoes, size 6 1/2 or 6. Call 931-4227. 19 2 14

WANTED TO BUY: Old clocks. Call 931-2220. 19 2 14

WANTED: Upright string bass, standard size. Prefer Kay Model M1 or equal. Call 451-5789. 19 2 21

SILVER AND GOLD, paying high prices. Call for quotes. Silver dollars, old gold, dentures, pocket watches. Call Bill, Glen Carbon, 1-288-9318. 19 2 21

WANT TO BUY: Beer can collections. Large or small. Call 876-2224. 19 2 14

Business Opp. 21

COMPLEX
Containing used lumber yard business, 2 houses and an apartment. Route 111.
Purchase Price $70,000
Owner Will Finance
FRANK WHITMAN
Real Estate
345-7411 or 345-7243

Help Wanted 22

SECRETARY-RECEPTIONIST, full time. Must be good with public and have pleasant personality. Good organizer and follow directions well, some typing required. Prefer mature and stable person. Call 344-3123 for appointment. 22 2 14tf

DENTAL RECEPTIONIST, mature individual, experienced in dealing with public. Send resume to Box 90, c-o Press-Record. 22 2 18

WANTED: Barmaid, nights. Apply in person between 9-5. Hooks Tavern, 25th and Madison. 22 2 25

BABY SITTER needed. Holiday Mobile Home Court. Two children, your house. Afternoon and evening hours, no later than 10 p.m. $40 week. Some weekends. Call 797-0590. 22 2 14

DENTAL ASSISTANT, mature individual. Will train, no experience necessary. Reply to Box 90, c-o Press-Record. 22 2 18

HELP WANTED
Neat appearance, willing to work anytime.
APPLY IN PERSON ONLY
McDonald's
1515 Johnson Rd.
Between 2-4 p.m.
or after 7 p.m.

BABYSITTER WANTED: My home. Pays $50 week. Own transportation. Apply after 6 p.m., 4044 Gaslight, Apt. 4. 22 2 14

EXPERIENCED SECRETARY for doctor's office. Apply with full resume, Box 81, c-o Press-Record. 22 2 14

LICENSED REAL estate salesperson. Prefer experienced person. Abrams Realty I, ask for Chris, 877-1900. 22 7 26tf

MATURE BABYSITTER wanted for 2 small girls, 4 and 1 1/2. In my home. Must have own transportation. Call 931-2460 after 6. 22 2 7tf

TV BENCH TECHNICIAN, $300 per week. Paid holidays. B&B TV, next to Sav-Mart, Collinsville. Call 344-5656. 22 3 3

WRITE YOUR own paycheck! Licensed real estate salespeople. Self-starters, who can work independently, full time, experienced preferred. Above average commissions to qualified persons. Ask for Doris, 877-8400. 22 2 28

ABLE BEGINNERS for general office. Some with public contact. Come in immediately. Progressive Personnel, 411 No. 7th, Ambassador Bldg., Room 1201. Phone (314) 241-0820. 22 2 25

ILLINOIS
REAL ESTATE
BROKER
WANTED
Major national developer and home builder, N.Y.S.E. listed, seeking established Illinois real estate broker to locally market quality homes and registered building sites in our 4 Florida communities. Excellent flight program. Generous commission arrangement.
NO FRANCHISE FEE
Will provide full product training for your sales people in your office or ours at no cost to you. All sales aids available. To arrange personal interview call
MR. JESSE GILBERT
GENERAL MANAGER
CALL COLLECT
1-314-725-2290

SECRETARY: No fee. $12,000. Progressive Personnel, 411 No. 7th, Ambassador Bldg., Room 1201. Phone (314) 241-0820. 22 2 25

ANSWER PHONE, type records. No fee. $8,400. Progressive Personnel, 411 No. 7th, Ambassador Bldg., Room 1201. Phone (314) 241-0820. 22 2 25

MANAGER in Granite City area. Person with experience in retail field wanted for small grocery store. Must have out-going personality with desire and ability to handle lead position. Reply to Box 84, c-o Press-Record. 22 2 21

TRUCK STOP Mechanic. Driveway work and tire repair. Apply in person at Ray's Truck Plaza, Route 3 and I-270, Mitchell, Ill. 22 2 18

HELP WANTED: Age 18 up, of neat appearance, to work from 11 a.m. to 7 p.m. Closed on Sundays. Apply in person from 2 to 6 p.m. Park-N-Eat. 22 2 18

DATA ENTRY OPERATOR
An immediate part time opening exists for a key-to-disc operator in our data processing section. Applicants must possess the ability to enter a minimum of 10,000 keystrokes per hour and must be able to demonstrate a higher proficiency within a reasonable time. Four phase, DATA IV-70, experience will be helpful. Excellent wages. Apply in person between 8:00 A.M. and 5:00 P.M., Monday thru Friday, or call Area Code 618-452-2111, Ext. 257.
AMERICAN STEEL FOUNDRIES
1700 Walnut Granite City
An Equal Opportunity Employer

WE ARE in our 28th year of continued growth. Do you have a flair for creativity and design? Are you the type of person who can find some of your customers? If so, we can offer you a good future with a guaranteed opportunity. Apply in person. 747 East Main St., Belleville. 22 2 21

CLERK: In Granite City area. Person available and willing to work days or evenings in convenience type store with chance for advancement. Must have outgoing personality and desire to work with public. Will train if qualifications are met. Reply to Box 84, c-o Press-Record. 22 2 21

METRO PLACEMENT SYSTEMS
3600 Nameoki Rd. 451-2140 Granite City, Ill. 62040

SALES REPRESENTATIVE: Local firm, will be working primarily in metro area. Excellent training program. Some college helpful. Salary plus commission.

ELECTRONIC TECHNICIAN-REPAIR: Will assist in repair of mechanical and electronic machinery. Should have associate or trade school certification. National firm. Salary $250 up weekly.

WAREHOUSE SHIPPING SUPERVISOR: Prefer strong industrial background. Supervise material flow locally and out-of-town. Very established, 100-year-old firm. Fee paid, salary $24,000.

ACCOUTANT: Bachelor degree preferred, will be working with standard cost system. Some experience helpful. Fee paid, salary $14,000 yearly.

ADMINISTRATIVE ASSISTANT: Typing 60, shorthand 75, good organizational skills. Lots of details. Career opportunity, east side location. Salary $550 to $800.

SECRETARY: Accurate typing with bookkeeping knowledge. Data background a plus. East Side. Fee paid, salary $550 range.

RECEPTIONIST: For executive offices, must be professional. Have typing skills at 75 words per minute, and excellent telephone manners. Good location. Salary up to $750.

DICTAPHONE TYPISTS: Typing needed at 65 words per minute, dictaphone experience helpful. Typing letters, policies and forms accurately. Excellent benefits. Salary $600 and up.

451-2140
All Positions Are Equal Opportunity
(Private Employment Agency)

Newsboys or Girls
Neighborhood Routes
Apply
Granite City News
1830 (Rear) State St. or
Call 876-6050
Mon., Thurs. or Sat.

CIVIL ENGINEER: BSCE plus minimum 2 years experience in design, preferably in water supply and wastewater. Other experience helpful. Position: staff engineer in long-established Southwestern Illinois Civil Engineering-Surveying firm. Salary commensurate with experience, good fringes. Send resume to M. B. Corlew & Associates, Ind., Attn: Jimmy Stuart, P.E., Vice President-Engineering, 117 Purcell Street, Edwardsville, Ill. 62025. Equal Opportunity Employer M-F. 22 2 18

BEAUTICIANS: Must be able to do all cuts and styles. Call 931-6237 or 876-5622. 22 2 14

WAITRESS WANTED: Apply Trojan Restaurant, 411 Madison Ave., Madison. 22 2 14

AUTO
MECHANICS
NEEDED
Houston/Dallas
Move to sunny Texas! Get out of cold and snow. Earn top pay with excellent benefits. Moving expenses reimbursed. For information or interview call TOLL FREE 800-821-7700, Ext. 625. In Missouri call 800-892-7655, Ext. 625.
EATON CAR REPAIR

STRUCTURAL ENGINEER, registered in Illinois. Prefer interest, experience in general Civil and desire to do variety of work, with emphasis on structural. Position: staff engineer or project manager in long-established Southwestern Illinois Civil Engineering-Surveying firm. Salary commensurate with experience, good fringes. Send resume to M. B. Corlew & Associates, Inc., Attn: Jimmy Stuart, P.E., Vice President-Engineering, 117 Purcell Street, Edwardsville, Ill. 62025. Equal Opportunity Employer M-F. 22 2 18

BIO-MEDICAL Equipment Technician. Certified or certified eligible. Full time. Apply Alton Memorial Hospital, Personnel. Mon. thru Fri., 1 to 3 p.m. EOE. 22 2 18

ROUTE SALESPERSON: Established company servicing non-food departments in super-markets. Need person interested in this field. Guaranteed salary, commission, insurance and retirement programs. Call or send resume to: Mr. Pritchard, 3614 S. Big Bend, St. Louis, Mo. 63143. Call 314-781-6171. 22 2 18

GENERAL
OFFICE
DOWNTOWN ST. LOUIS
If you can type or take shorthand, or do machine transcription or have had any other good office experience and can work for full days, weeks or longer, give us a call.
STIVERS
TEMPS
St. Louis Office
421-0925

DENTAL HYGIENIST, Wednesday and Friday. Call 452-6185. 22 2 18

CHIEF OF POLICE, Caseyville, Illinois. Community of about 5,000 with Police Department of seven officers is seeking a progressive police chief. Experience in police operations, supervision, management, and leadership including planning, budgeting and training are required. High school diploma required. Two years college or police academy training preferred. Applicant must submit to written examination and oral interview conducted by a selection committee. Background investigation will be conducted. Starting salary $18,650 per year. Submit resume by March 1, 1980 to: Police Chief Selection Committee, 10 West Morris, Caseyville, Ill. 62232. An Equal Opportunity Employer. 22 2 14

PART TIME
INSURANCE INSPECTOR
If you have about 1 hr. per week to spare and a car, handle occasional insurance inspections for us in Granite City area. Will explain work. Write:
BOX 83
PRESS-RECORD
1815 DELMAR AVE.
GRANITE CITY, IL 62040

CIVIL Draftsman-Technician. Prefer 2 year degree plus 2 years experience in sewers, water, streets. Construction experience helpful. Position on staff of long-established Southwestern Illinois Civil Engineering-Surveying firm. Salary commensurate with experience; good fringes. Send resume to M. B. Corlew & Associates, Inc. Attn: Jimmy Stuart, P.E., Vice President-Engineering, 117 Purcell Street, Edwardsville, Ill. 62025. Equal Opportunity Employer M-F. 22 2 18

Holiday Inn in Edwardsville
needs immediately a
Qualified and Experienced
NIGHT COOK
2 to 10 p.m.
Must be familiar with purchasing, receiving, meat cutting, scheduling and able to train subordinates. Excellent salary and benefits.
APPLY IN PERSON
9 to 5 p.m.
Monday thru Friday

WAITRESS, cook and dishwasher. Apply in person Ray's Truck Plaza, Route 3 and I-270, Mitchell, Ill. 22 2 18

BSCE plus minimum 4 years experience in design, construction of roads and streets. Other experience helpful. Salary commensurate with experience, good fringes. Send resume to M. B. Corlew & Associates, Inc., Attn: Jimmy Stuart, P.E., Vice President-Engineering, 117 Purcell Street, Edwardsville, Ill. 62025. Equal Opportunity Employer M-F. 212 2 18

SECRETARY: Assist insurance executive, insurance background needed, $900. Fee paid. Granite City Private Employment Agency, 2023 Edison. Call 877-4640. 22 2 14

SECRETARY: In marketing department, good skills plus good figure aptitude, $850-$950. Fee paid. Granite City Private Employment Agency, 2023 Edison. Call 877-4640. 22 2 14

SECRETARY: Varied responsibilities in personnel department, shorthand needed, $900. Fee paid. Granite City Private Employment Agency, 2023 Edison. Call 877-4640. 22 2 14

DAY AND NIGHT
COOKS
Experience desired but will train
876-8877

SECRETARY: Some accounting plus secretarial skills, for financial executive, $800-$850. Fee paid. Granite City Private Employment Agency, 2023 Edison. Call 877-4640. 22 2 14

TYPIST: Type 40 with some office experience plus good typing, $575-$600. Fee paid. Granite City Private Employment Agency, 2023 Edison. Call 877-4640. 22 2 14

CLERK: Process orders and check credit, typing needed, $650. 1/2 fee paid. Granite City Private Employment Agency, 2023 Edison. Call 877-4640. 22 2 14

TYPIST: Type letters and answer customer inquiries over phone, $675. 1/2 fee paid. Granite City Private Employment Agency, 2023 Edison. Call 877-4640. 22 2 14

WORD PROCESSING SUPERVISOR: Experience as supervisor needed, $12,000-$13,000. Fee paid. Granite City Private Employment Agency, 2023 Edison. Call 877-4640. 22 2 14

CLERK TYPIST: Type 40 accurately, good figure aptitude, $525. Granite City Private Employment Agency, 2023 Edison. Call 877-4640. 22 2 14

TYPIST: General office experienceplus good typing, $625. Fee paid. Granite City Private Employment Agency, 2023 Edison. Call 877-4640. 22 2 14

SECRETARY TO
THE PRESIDENT
Prosperous area bank requires a secretary to assist president with administrative and clerical duties. Excellent typing skills, pleasing personality and previous secretarial experience a must.
SEND RESUME TO
Press-Record Box 78
1815 Delmar
Granite City, Ill. 62040

WANT ADS
GET RESULTS

NEAT REPEATS
Granite City's First Consignment Shop
In Fourth Year At
2901 IOWA
ALL LADIES APPAREL
FOR SALE
TUESDAY THRU SATURDAY 10 A.M.-4 P.M.
New Consignments Received Daily

THE NEW FEATHERLIGHT . . .
WILDERNESS-II BY FLEETWOOD IS HERE!
Coachmen WILDERNESS
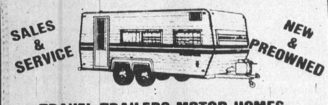
SALES & SERVICE
NEW & PREOWNED
TRAVEL TRAILERS-MOTOR HOMES
TENT & TRUCK CAMPERS-5TH WHEELS
Vernon Griffon's TRAILER TOWN
2012 The Mall Road, Collinsville, Ill.
(Below the Round Table Motor Lodge)
OPEN SUNDAY 1 P.M. TO 5 P.M.
Mon. thru Sat.—9 a.m. to 6 p.m.
Phone 345-7755 from Illinois or
Toll FREE from St. Louis 241-3729

"Rent-to-Own." No Credit Hassles—No Repair Costs.
RENT AN
APPLIANCE
Refrigerators, Washer, Dryers, Microwave Ovens, in addition to TV's and Stereos . . . all available to rent.

NO CREDIT HASSLE. NO REPAIR COSTS. RENT BY WEEK OR MONTH. RENTAL APPLIED TO OWNERSHIP. RENT BY PHONE. 90 DAY PAYOFF AVAILABLE.

Bert's 1910 Delmar 877-7600

FREE HOME TRIAL!
COME IN AND SEE WHY PEOPLE ARE SAYING . . .
GO TO BERT'S!
MAGNAVOX Portable & Console TVs, Console Stereos
BERT'S SALES and RENTALS
1910 DELMAR, GRANITE CITY 876-7600
EASTGATE PLAZA, E. ALTON 254-9357
COLLEGE AVE., UPPER ALTON 462-8168
TRY IT BEFORE YOU BUY IT!

Em. Wanted 25

Painting Exterior
COMMERCIAL & RESIDENTIAL
Modern Equipment - Insured
Guaranteed - Free Estimates
W&S PRINCE
797-6879

HAVE dump truck, will haul dirt, rock, sand, slag, trash or ??, to or from your home. Also back hoe work. Free estimates. Call Don Adams, 931-1698. 25 3 31

CARL'S HAULING: Anytime, anyplace. Call 877-7098. 25 3 20

LICENSED child care. Call 931-3557. 25 3 17

ELECTRICAL WIRING and repairs. Call 877-6253. 25 3 10

REMODELING, REBUILDING, building or repairs to your home. Call 877-6253. 25 3 10

NEW FAUCETS stop wasted water. Dripless, washerless faucets. Completely installed from $27.95. Call 452-2470. 25 2 28

HOLT & SONS Tree Service. Trimming, topping, removal. Also shrubbery work. Insured. Free estimates. Call 876-6957. 25 2 28

WILL HAUL OFF refrigerators, air conditioners, stoves, working or not. Free pickup. Call 876-4116. 25 2 28

HOME REPAIR, all types. Free estimates. Call 931-0467. 25 2 28

TRASH REMOVAL of all kinds. You call, we will haul. Free estimates. Call Odis, 931-0625 or 931-2427. 25 2 28

HAULING ANYTHING. No job too small. Call any time of day. Free estimates. Call 876-8074. 25 2 28

TRASH HAULING of any kind. Call 876-6957. 25 2 28

LEAKY ROOF? Prompt repairs, reasonably priced. Winter discounts on new roofs through March 1st. Call 452-2470. 25 2 28

FOR HAULING, cheap. Call Haul-It-Away. Free estimates. Call 451-7437 or 931-3809. 25 2 28

UPHOLSTERY AND repair work. Large selection of materials. Free pickup and delivery. Free estimates. Call 877-8844. 25 2 25

PULLEY'S Trash Service. Cleans basements and attics. Barrels for sale. Call 876-6933. 25 2 18

WILL HAUL off refrigerators, iceboxes, etc. Also, light hauling. Call 876-7852. 25 2 14

CHILD CARE: Opening for infant to 2 years. Licensed sitter. Call 877-1690. 25 2 14

WILL SIT with elderly, days. Evenings can be arranged. Or will do cleaning by day. Send name and phone to Press-Record, Box 89. 25 2 14

NURSES ASSISTANT. Will care for patients in the home. References. Call 931-4229. 25 2 14

AVAILABLE TO baby sit. Experienced house cleaning. Call 452-7342. 25 2 14

YOUNG MAN needs work, driving, station work, house painting, etc. Call 618-451-4722. 25 2 14

PIANO AND organ lessons. Call 931-6980 after 4:30. 25 2 18

CLEANING, sit with elderly or baby sitting. Call 931-0816. 25 2 18

NEED INSIDE painting or papering done to walls, ceilings or furniture painted. Call Dennis, 931-2217. 25 2 18

WILL DO housework. Call 876-3668. 25 2 18

TRASH HAULING and furniture moving. Free estimates. Call 877-8844. 25 2 25

EXPERIENCED house cleaner will clean your house. Call 877-0397. 25 2 18

Personals 26

PREGNANT
AND DISTRESSED?
Call 877-1184

IS DRINKING causing you a problem? AA can help. Call 877-1821. 26 5 14tf

INCOME TAX service, over 40 years. Ivan Harrison and Associates, 2562 Cleveland. Phone 877-2880. 26 3 10

DEAR NORMA ALEXANDER, God loves you and so do I. Happy Valentine's Day! Your Secret Sister. 26 2 14

SWEETHEART, Happy Valentine's Day, and thanks for sharing the last 503 days together. All my love, from your hard headed "Bo". 26 2 14

GRANITE CITY, Beware, Jean Andrews has her driver's license. U-no-hoo 26 2 14

Business Cards 28

REFRIGERATION
AND
AIR CONDITIONING
REPAIR
Reasonable rates. Service on all types.
876-4116

PAINTING: Interior and Exterior. Residential, commercial, light industrial. Sprayed-on accoustical ceilings, sand-blasting, water-blast, parking lot layout and striping. Bonded. Fully insured. Call Keck Painting & Decorating, 931-2842. 28 6 30

Minor Repairs
TO
Complete Remodeling
and New Construction
24 HOUR SERVICE
Dagon Const. Co.
452-2159

JOE'S PLUMBING and Repair Service. Water lines repaired, drains unclogged. Toilets installed. Call 876-0878. 28 5 8

TAX RETURNS
PROFESSIONAL SERVICE
SINCE 1956
BUENGER ACCOUNTING and TAX SERVICE
2235 Pontoon Road
797-0811

BARNEY BROWN'S Insured Tree Service. Shrubbery trimmed or moved, shrubbery sprayed. Free estimates. Call 345-1948. 28 3 10

Commercial - Residential
24 HOUR SERVICE
SNOW PUSHING SERVICE
of
Curtis Detective Agency, Inc.
Senior Citizens
½ Price
Phone 877-1718

Carrier **GRANITE SHEET METAL** Carrier
24 HOUR SERVICE
On Heating and Air Conditioning
All Brands — All Fuels
Installation Available
DAY 876-3432 or 452-7333
NIGHT 877-5390 or 876-0133

WET Basements
"All Methods Available"
CRACKS REPAIRED • PRESSURE INJECTION
Guaranteed Professional Repair

• Drain Tile Installed
• Check Our Low Prices
• 24 Hr. Emergency Service
"FREE ESTIMATES"
CALL
876-5862
LOCALLY OWNED
METRO-SEAL
FAMILY OPERATED
GRANITE CITY, ILLINOIS

Beautify... **YOUR KITCHEN**

WHY WAIT FOR YOUR DREAM KITCHEN?
FREE ESTIMATES ON CABINETS, CARPETING AND VINYL FLOOR COVERING.
BARN
KITCHEN & FIREPLACE CENTER
GLEN HOLLIS
3030 Madison Ave.
452-2548
SAM CAMPBELL

MARY KAY COSMETICS
Arrange a Beauty Show in your home — for yourself and your guests, with a trained independent Beauty Consultant. An exciting new concept in Cosmetics. Complete line for men, too.
Call Connie At
931-6620

FURNITURE UPHOLSTERING and repairing. Large selections of materials and vinyls. Custom work at reasonable rates. Modern Upholstery. Call 877-3535. 28 4 24

Pre School–Day Care
Tri-City Tabernacle
CLARK AT MARYVILLE
"An exciting new program of enrichment"
LIMITED OPENINGS
931-4500

INCOME TAX returns prepared. Call 876-1798 after 5 p.m. 28 3 31

ED's
HEATING and AIR CONDITIONING
Repair Service and Installation
877-2181

CALL Warren's Home Improvements for bathrooms, kitchens, and basement remodeling. Paneling, drop ceiling, carport. Call 931-5212 or 931-4755. 28 3 6

Happy Day
CHILD CARE CENTER
877-0888

CUSTOM AND regular sewing. Call 876-4563. 28 2 28

INCOME TAX returns prepared. Call 451-6577. 28 2 28

RICH
CONSTRUCTION
• All Types Home Remodeling • Room Additions • Minor Repairs • Roofing • Soffit • Gutterings • Siding
FREE ESTIMATES
CALL ANYTIME
PHONE 876-0050
100%

AVERAGE living room, dining room, hall cleaned for $34.95. Superior Cleaning Service. Call 931-1420. 28 2 28

INTERIOR PAINTING and paperhanging and vinyls. Call 931-2433. 28 2 28

HOWARD'S
HOME IMPROVEMENT
• RESIDENTIAL • COMMERCIAL
New Construction and Remodeling, Paneling, Ceilings, Carpeting, Soffit, Siding, Roofs
BANK FINANCING AVAILABLE
931-2198 or 877-2001

SEE US for your needs in Advertising Novelties. Also, business printing, rubber stamps, calendars, etc. Bellinger's Advertising, 2676 Madison Ave. 28 2 25

BOB STRUBBERG'S
Complete • Professional
INCOME TAX SERVICE
2552 Adams
Ph. 451-9634
By Appointment

TREES, TREES, TREES. Sometimes it's not cheaper to "do-it-yourself". Play safe! Call a pro! Lee's Tree Service, 451-1353 or 876-3441. 28 2 25

PAINTING
COMMERCIAL
Ceilings, stores, offices, restaurants, etc. Flexible hours, neat, insured, guaranteed, no interruptions of your business.
W&S PRINCE
CALL 797-6879
FOR FREE ESTIMATES

SEWING MACHINES repaired, all makes. 24-hour service on most repairs. Granite City Sewing Center, Bellemore Village. Call 876-0151. 28 5 21tf

Herschel's TV Sales Rentals
WE RENT COLOR TV'S, STEREOS, APPLIANCES
1832 STATE ST. **876-3452**

"NO JOB TOO SMALL"

G & L
HOME MAINTENANCE SERVICE
877-3702
ELECTRICAL • ROOFING • CEILINGS
PLUMBING • PAINTING • PANELING
FREE ESTIMATES • ALL WORK GUARANTEED

24 HR. SERVICE
LOCALLY OWNED AND OPERATED
HAMPSEY & SONS
SEWER SERVICE
Cleaning - Repair - Plumbing
876-3106
SAT., SUN. AND HOLIDAYS
FREE ESTIMATES

"LOWEST PRICES AROUND"
BETTER CONSTRUCTION
877-1684 CALL AFTER 6 P.M. **877-8490**
• ALL TYPES HOME REMODELING
• GARAGES • ROOM ADDITIONS
• ROOFING • SIDING • FENCING
• PAINTING • MINOR REPAIRS
• FURNACE INSTALLATION
• ANY AND EVERYTHING
FAST GUARANTEED QUALITY WORK
FREE ESTIMATES

REESE
CONVALESCENT AIDES
SURGICAL SUPPLIES
Located At
COMMUNITY MEDICAL ARTS BLDG.
Sales & Rental
Sick Room Needs
Hospital Needs
Surgical Supplies
Appointments Available
CALL 877-7588

AUTO LICENSE Service. Judd, 2776 Madison Ave. 28 12 28tf

WET BASEMENTS MADE DRY
Guaranteed
Unterbrink Construction Company
Greenville, Illinois
876-6336

MUSIC FOR weddings, anniversaries, nightclubs. Reasonable rates. Call 877-1767. 28 2 21

INCOME TAX PREPARATION
Experienced. One day service. $5.00 complete set of short forms. $10.00 and up for long forms.
877-4811

WILL CARE for elderly lady in my home. Best of care. Call 451-9167. 28 2 21

Our 24th Year
We Stop Leaks
Quad-City Roofing Co.
OLD ROOFS REPAIRED
NEW ROOFS APPLIED
DAY OR NIGHT **877-0845**
Over 9,000 Satisfied Customers
JOHN JANCO JR.
CAROL L. PARTNEY
JOHN JANCO III
800 State St.

FREE: Carpentry estimates on garages, remodeling and carport conversions into garages. Call 931-3252. 28 2 14

Spiffy's
RESIDENTIAL CLEANING SERVICE
$3 PER ROOM WEEKLY $4 PER ROOM BI-WEEKLY
$5 PER ROOM INITIAL VISIT
—SENIOR CITIZENS—
$2 PER ROOM WEEKLY $3 PER ROOM BI-WEEKLY
$4 PER ROOM INITIAL VISIT
We furnish all necessary supplies inc. vacuum sweeper
EXPERIENCED & INSURED
Call 876-0668 For Appt.

GOVERO
INCOME TAX SERVICE AND NOTARY PUBLIC
5159 Old Alton Rd.
Mitchell, Ill. Area
797-0705

CARPENTER WORK. Also paneling and drop ceilings, painting. Call 877-1878. 28 2 14

Lost and Found 29

FOUND: Young beige and white cat. Vicinity of Washington Ave. Needs good home. Call 451-7730. 29 2 21

LOST: Small female Scott Terrier dog. Black with gray running thru it. Answers to "Pepper". Reward. Call 876-2598 or 876-1843. 29 2 14

LOST: Male black Lab, 8 months old. Answers to "Duke". Wabash area. Call 876-5802. Reward! 29 2 14

LOST: Small toy poodle, mostly white and unclipped. Answers to name "LittleBit". Reward. Call 451-0275. 29 2 18

LOST: Light cocoa colored Poodle. Female, over nine years old. Disappeared Feb. 10, 2588 Lynch. Reward! Belongs to Senior Citizen. Call 931-2172. 29 2 18

$25 REWARD
5 month old male, family pet, pointed face, reddish brown, long ears, skinny, curley tail, 3 white spotted paws. Lost Saturday afternoon 2000 block Grand.
876-9155

Notices 30

RENTAL PURCHASE: New or reconditioned colored TV's and stereos, $10 and up. No deposit, no credit check, no maintenance. Bert's Audio-TV-CB-Auto Sound, 1910 Delmar (Formerly Schermer's Men's Store). Call 877-7600. 30 2 14

GBU
MEETING FRIDAY FEB. 15 8:00 P.M.
KC HALL
21st & Edison, Granite City
BERT WALTENBERGER, Pres.
THEO YAEGER, Secy.
JAMES REAGAN Rec. Secy.

Card of Thanks 32

THE FAMILY wishes to thank everyone for their kind expressions of sympathy shown in the loss of our loved one, RICHARD "Dick" WHYERS. Special thanks to Rev. Cheadle and pallbearers. Your thoughtfulness is greatly appreciated. The Whyers Family. 32 2 14

WE WISH to thank all our friends and relatives for their kindness, sympathy and floral offerings during the loss of our mother, grandmother and great-grandmother, ROSA M. CHAMPION. Special thanks to Rev. Kenneth Brand, Mrs. Vera Brand, Edward Werner and Mercer Mortuary. Mrs. Thelma Rozell, Mrs. Dorothy Rogers, Mrs. Dollie Fancher and Mrs. Esther Million. 32 2 14

In Memoriam 33

IN LOVING memory of FRED WERNER, Feb. 16, 1960. Sadly missed by The Family. 33 2 14

CLARENCE (Little Tommy) YORK JR., entered into rest Feb. 15, 1968. Born Aug. 5, 1960. Yea, though he walked through the Valley of Death he knew no evil, for he knew God. Sadly missed by his Parents and Sisters, for he has never been forgotten. 33 2 14

Public Notice 34

Third Judicial Circuit
Madison County, Illinois
Family Division
Notice

Notice is hereby given on the pendency of a suit entitled "In re the Marriage of EDWARD A. CORNWELL and DORIS I. CORNWELL" in the Circuit Court of Madison County, Third Judicial Circuit, Edwardsville, Illinois, wherein EDWARD A. CORNWELL is Petitioner and DORIS I. CORNWELL is Respondent, which suit is NO. 79-D-1776 and is for a Dissolution of Marriage. The Respondent, DORIS I. CORNWELL is to be served by publication. Default may be taken on or after 10th day of March, 1980 in the Courthouse, in Edwardsville, Illinois.

WILLARD V. PORTELL
Clerk of the Circuit Court
Madison County, Illinois
Edwardsville, Illinois

TED E. BARYLSKE
Attorney for Petitioner
1367 Niedringhaus Avenue
Granite City, Illinois 62040
Phone: (618) 876-7300
No. 29 34 1 31; 2 7 14

Madison County
Zoning Ordinance
Board of Appeals
Notice of
Public Hearing

Notice is given that the above named Board of Appeals, established under the Madison County Zoning Ordinance, will hold a Public Hearing on the 4th day of March 1980, at the time and place as noted below for the purpose of hearing testimony for and-or against the following proposed change in the above named Ordinance. In csse the weather is inclement and the Board of Appeals cannot get out to the property to conduct this hearing on this date, it will be rescheduled for the 6th day of March, 1980, at the same time as noted below.

At 10:25 a.m. on the petition of Loraine A. Bischoff and Udell K. Bischoff, Owner of Record, and Air Products and Chemicals Inc., Option Holder to Purchase, requesting to rezoning the land described on Exhibit A from "A" Agricultural District to "M-2 General Manufacturing District." Tract to be used as a Motor Freight Terminal to serve only the Granite City Plant of Option Holder. Requirements of Section 702 of Madison County Zoning Ordinance will be filed prior to to public hearing. Property described on Exhibit A abuts the Lakeside Driving Range and Miniature Golf on the west, Highway 162 on the south railroad tracks on the north and private land on the east.

A tract of land located in the SW¼ of Section 16, T 3 N. Range 9 W. of the Third Principal Meridian, Nameoki Township Madison County, Illinois, more fully described as follows:

From a stone set for the intersection of the Northerly right of way line of the Illinois Route 162 with the East line of the SWP of Section 16, measures S. 59 degrees 06 minutes West along the said right of way line a distance of 22.42 feet to the POINT OF BEGINNING of the following described tract, thence S. 4 degrees 01 minutes E. from said begining point along a line 20.0 feet West of, measured at right angles to, the East line of the SW¼ of Section 16 a distance of 27.00 feet to the centerline of Illinois Route 162; tehnce S. 59 degrees 06 minutes W. along said center line a distance of 473.50 to a point of curve; thence Westerly along said center line and along a curve to the right having a radius of 1910.00 feet a distance of 44.04 feet; thence N. 16 degrees 55 minutes W. a distance of 931.77 feet to the Southerly right of way line of the Norfolk and Western Railroad; thence Northeasterly along said right of way line and along a curve to the right having a radius of 5596.65 feet a distance of 863.57 feet to a point 20.00 feet West of, measured at right angles to, the East line of the SW¼ of Section 16, thence S. 4 degrees 01 minutes E. along a line 20.00 feet West of, measured at right angles to, the East line of the SW¼ of Section 16 a distance of 1181.17 feet to the POINT OF BEGINNING.

Containing 14.969 Acres, more or less.

Subject to the use by the public to a 33.0 foot wide strip of land off the entire South side of the above tract, said strip being the North one half of Illinois Route 162.

The bearings in the above description are based on magnetic North.

The Hearing will be held at the above described site.

Madison County Zoning
Board of Appeals
Per ROY H. FRUIT,
Chairman
No. 47 34 2 14

Ordinance No. 29

An Ordinance providing for the change of the time of meeting of the Board of Trustees of the Pontoon Beach Public Water District, Madison County, Illinois.

Whereas, the Board of Trustees of the Pontoon Beach Public Water District in the past pursuant to Ordinance has held regularly scheduled meetings on the first Thursday of each month at the address, 4085 Pontoon Road, Granite City, Illinois, at 7:00 P.M. and

Whereas, it is in the best interest of the Pontoon Beach Public Water District that the time and place of meeting for regularly scheduled meetings be changed from the first Thursday of each month at 7:00 P.M. to the first Friday of each month at 7:00 P.M. at the address, 4085 Pontoon Road, Granite City, Illinois.

NOW THEREFORE BE IT ORDAINED by the Board of Trustees of the Pontoon Beach Public District, Madison County, Illinois, as follows:

SECTION 1: That the Board of Trustees shall from the date of this Ordinance hold all regular meetings on the first Friday of each month at 7:00 P.M. at 4085 Pontoon Road, Granite City, Illinois.

Passed by the Board of Trustees of the Pontoon Beach Public Water Disrict this 1st day of February A.D., 1980.

Approved by the Chairman of the Board of Trustees of the Pontoon Beach Public Water District this 1st day of February A.D., 1980.

ANDY BUKOVAC
Chairman
Attest:
JOHANNA M. BUKOVAC
Secretary
N. 50 34 2 14

Claim Notice
State of Illinois
In The Circuit Court
Of The
Third Judicial Circuit
Madison County,
Probate Division

IN THE MATTER OF THE ESTATE OF ANNA S. JERNIGAN, DECEASED.
No. 80-P-4

Notice is given of the death of the above.

Date Letters Were Issued: January 28, 1980.

Administrator: DE Bonis NON, Francis M. Jernigan, 6 Helvey Place, Edwardsville, Ill.

Attorney: Dailey and Walker, Niedringhaus and Edison Ave., Granite City, Ill.

Claims against the estate may be filed in the office of the Circuit Court, Probate Division, County Courthouse in Edwardsville, Illinois, within 6 months from date of issuance of letters; and any claim not so filed is barred as to the estate inventoried within that period. Also, copies of claims must be mailed or delivered to the administrtor and to the attorney.

WILLARD V. PORTELL
Clerk of the Circuit Court
No. 30 34 1 31; 2 7 14

PUBLIC NOTICE
Notice of Proposed
Change in Schedule

To Patrons of Illinois Power Company:

The Illinois Power Company hereby gives notice to the public that it has filed with the Illinois Commerce Commission proposed changes in its Rules, Regulations and Conditions Applying to Gas Service, which apply in all communities and areas served by Illinois Power. Illinois Power's proposed revisions include the elimination of the provision for withholding gas service to applicants under the fifth and sixth priorities if providing service will increase the projected days of curtailment for interruptible customers by 5 percent beyond the number of days of interruptions experienced in 1970, adjusted to normal weather conditions. The Company also proposes a revision to allow the Company to release available short term supplies of gas on a temporary basis to new and existing customers on an interruptible or non-firm basis.

A copy of the proposed changes in schedules may be inspected by any interested party at any business office of the Company.

All parties interested in this matter may obtain information with respect thereto either directly from this Company or by addressing the Chief Clerk of the Illinois Commerce Commission, Springfield, Illinois 62706.

Illinois Power Company
By E. A. DEARDORFF
Director
Regulatory Matters
P.O. Box 511
Decatur, Ill. 62525
No. 48 34 2 14 21

1925 founding of Madison Rotary Club is recalled

By MICK STRANGE
of the Press-Record

Rotary International is celebrating the 75th anniversary of the organization and soon the Madison-Venice Rotary will celebrate the club's 55th year.

The M-V club was instituted on March 18, 1925, in a move led by Lewis L. Lindley of Granite City, editor of the Press-Record at that time, and by Henry Connole of Madison. The Granite City Rotary Club, itself organized in 1924, sponsored the Madison club, which in the early 1970s became the Madison-Venice Rotary.

On the official district Rotary governor's report dated March 26, 1925, the early history of the club was told as follows:

"Madison was first included within the territorrial limits of the Rotary Club of Granite City. Board of Directors of Granite City Club voted in November 1924 to relinquish jurisdiction over village of Madison and city of Venice. Action approved by Board of Directors of Rotary International.

"Survey made in Madison in February 1925. Henry Connole named as chairman of organization committee. Tuesday, March 17, eighteen prospects from Madison attended Granite City Rotary Club meeting, all of them declaring their willingness to become charter members.

Friday, March, 20, organization meeting held with results as aforesaid.".

The document was signed by James L. McLonaugin, governor, District No. 41.

The official Rotary International extension survey form of February 1924 listed Madison as having six plants, three banks, five public service corporations, 130 retail merchants, five schools, nine churches, eight railroads, one newspaper, five attorneys, four physicians and two dentists.

The report listed Madison as having a population of 7,500, stating "1,000 are colored and 1,000 are alien."

The report went on to state: "The present officers and directors are President Henry Connole, Vice-President John S. Vaught, Secretary Bernard S. Miller, Treasurer James. C. Hinde, Sergeant at Arms Randall Champion and Directors Emanuel A. Friedman, Warren Champion and Maurie S. Darrow."

The meetings were originally held at 12:15 p.m. every Wednesday at 1435 Fourth St.

Over the years, the club meeting date and time have remained the same. Now, the M-V Rotarians gather at the Madison Memorial Center at 12:15 p.m. on Wednesday, having moved to that location from the First United Presbyterian Church of Madison.

John E. Lee III is the current president of the Madison-Venice Rotary Club.

Public Notice 34

Claim Notice
State of Illinois
In The Circuit Court
Of The
Third Judicial Circuit
Madison County,
Probate Division

IN THE MATTER OF THE ESTATE OF JAMES O. McCABE, DECEASED.

No. 79-P-694

Notice is given of the death of the above.

Date Letters Were Issued: January 23, 1980.

Administrator: Sheila Benthall, 2306 Cleveland Ave., Granite City, Ill.

Attorney: Callahan and Moran, 463 E. Broadway, Trenton, Ill.

Claims against the estate may be filed in the office of the Circuit Court, Probate Division, County Courthouse in Edwardsville, Illinois, within 6 months from date of issuance of letters; and any claim not so filed is barred as to the estate inventoried within that period. Also, copies of claims must be mailed or delivered to the administrtor and to the attorney.

WILLARD V. PORTELL
Clerk of the Circuit Court

No. 31 34 1 31; 2 7 14

Public Notice

To all persons who may be interested in filing nominating petition for the office of Member of the Board of Education of Community Unit School District No. 9, Madison County, Illinois.

You will hereby take notice that nominating petitions shall be filed with the Secretary of the Board of Education at any time after 8:30 a.m., February 27, 1980, and before 4:00 p.m. on March 21, 1980 at the Board of Education Office, 20th and Adams Streets, Granite City, Illinois. Candidates may withdraw nominating petitions prior to 4:00 p.m. on March 25, 1980.

For the convenience of those interested, the Secretary will be in the Board Office between the hours of 8:30 and 9:30 o'clock a.m. on the first day of filing, and thereafter petitions will be filed with Mrs. Martha Rochester or such other persons as may from time to time be designated at said Board Office between the hours of 8:30 a.m. and 4:00 p.m.

Three Board Members are to be elected to the Board of Education. At least one board Member must be elected from the rural area of the District.

A candidate for election to the Board of Education must be on the date of his election a citizen of the United States of the age of 18 years or over and a resident of the state and the territory from the district for at least one year immediately preceding his election. Each candidate must file a Statement of Economic Interest with the Madison County Clerk.

Ballot positions are to be determined by the Secretary of the Board of Education or his designated representative at 4:00 p.m. on March 25, 1980, at the Board of Educaiton Office. Ballot positions for all candidates who present their petitions at 8:30 a.m. on February 27, 1980, shall be determined by public drawing of names. Ballot positions for all other candidates shall be in that order in which their petitions were filed.

No. 45 34 2 14

Man caught, is charged in GC burglary

Michael R. Murphy, 20, of 2667 Lincoln Ave., was taken to the Madison County Jail at 12:40 a.m. Tuesday in lieu of $2,500 cash bond on a charge of burglary.

Murphy allegedly broke into the home of Carl Schwierjohn, 2700 Lincoln Ave., about 1:10 p.m. Friday and was in the home when the victim arrived home.

Schwierjohn said he returned home, found the glass in the rear door broken and saw a young man in the bedroom who fled to the front door when he noticed the victim in the house.

They scuffled briefly at the front door and the young man ran out the door and into the mobile home park at 2301 Nameoki Road, it is alleged.

Officers questioned the residents of several mobile homes before allegedly locating Murphy in one of the homes.

He was taken into custody and appeared before a judge in Granite City at 4 p.m. Monday. The judge set his bond and signed mittimus papers to take him to the county jail.

Mrs. Mary Forster dies

Mrs. Mary C. (Reed) Forster, 64, of 2817 Emzee, a retired seamstress, died at 8 p.m. Monday at Colonial Nursing Home, Maryville, Ill.

She retired in 1969 from Finco Handbag Co., St. Louis, after many years of service.

Mrs. Forster was born in Stewart County, Tenn., and had resided in this area for 39 years.

Survivors include two daughters, Mrs. Glen (Robbie) Wilson, Granite City, and Mrs. Marvin (Bonnie) Donaldson, Collinsville; two sons, LeRoy Whitehead and Gary Whitehead, both of Granite City; two brothers, Joe and James Reed, and two sisters, Mrs. Walter (Lena) Lane and Mrs. Levi (Alberta) Barnes, all of Dover, Tenn.; 15 grandchildren and four great-grandchildren.

Funeral arrangements are given in the obituary column.

Engineering open house for students

The first engineering open house ever, for area high school and prospective college students, will be held Friday, Feb. 22, at Southern Illinois University at Edwardsville.

Sponsored by faculty and students in engineering and technology, the open house will include special projects, films, displays and computer games set up for visitors at the first floor and basement laboratories of the Science Building.

The microprocessor lab, with working examples of the unit, will also be open to the public.

SIUE students and faculty will be in the labs from 10 a.m. until 6 p.m. Feb. 22 to answer specific questions about the displays or to demonstrate their operation. Information about engineering and technical careers will be made available.

The local university offers undergraduate programs in electrical, civil and industrial engineering, plus a technical program in environmental studies. A new master's program is offered — in an evening schedule — in electrical and civil engineering.

Additional information is available in the engineering and technology department at 692-2500.

EXPERT APPRAISING
MORRISS REALTY CO.
876-4400

TWO NEW DEPUTIES. Roderick Bauder of Venice, left and Mark Sprankle of Madison, right, flank Madison County Sheriff Emil Toffant. The two newest additons to the sheriff's department assumed their duties Monday. Sprankle, a 1975 graduate of Granite City High School North, holds a bachelor degree from Southern Illinois University at Edwardsville. Bauder, until Monday, was a sergeant with the Venice Police Department.

ON THE BALL. Granite City's Officer Friendly, Fred Hoffman, left, and Albert H. Froemling, president of Madison County Federal Savings & Loan Assn., are shown during a planning session Tuesday for the upcoming Officer Friendly benefit basketball game. The savings and loan co-sponsors the annual game, which pits players from the football Cardinal "Big Red" All-Stars against Granite City policemen, firemen and "local talent." The game will begin at 8 p.m. Tuesday, Feb. 26, at the Memorial Gymnasium on the campus of Granite City High School South. Tickets are $2 each and will be sold at the door. Funds raised aid youth basketball, soccer, hockey, football and baseball teams.

AAA Maintenance
Radio Dispatched—
Snow Removal Call 931-0420

Major railroad improvement is planned by Port

The Tri-City Regional Port District board Monday night authorized the authority's staff to proceed with an extensive rail improvement program.

Tasks given to the staff include arranging financing, and proceeding with negotations for land acquisition.

Also, preparing documents to notify the General Services Administration of intent to purchase an existing rail yard on the Granite City Army Installation property, and negotiating lease agreements and per-car agreements with Illinois Terminal Railroad.

The board also authorized relocation of electrical power and telephone lines to the Granite City Terminals Corp., I.S. Joseph and Granite City Steel facilities.

Relocating the overhead lines will provide increased power while eliminating several problems caused by the location of the lines, it was explained.

The resignation of Granite City Attorney Lance Callis from the port board was accepted with regrets.

Callis resigned so he can assist the city, as well as the port, in obtaining various portions of the Army Installation that the GSA has declared surplus.

One bid to remove a used crane was received and was rejected by the board as being too high. The bid was for $14,000 to remove the huge crane, which no longer works.

The board had sought bids to sell the crane for scrap, but costs of dismantling and removing it may exceed its scrap value.

Mrs. Isabel Spiroff dies

Mrs. Isabel M. F. (Szepesi) Spiroff, 60, of Rural Route Two, Box 791, Granite City, died at 7:50 a.m. Monday at St. Mary's Hospital, Richmond Heights, Mo.

She had been in ill health since October and was a patient in the hospital for six days.

Mrs. Spiroff was a lifelong resident of Granite City.

She was employed as territorial manager of Germaine-Monteil Cosmetiques since 1967.

Survivors include her husband, George J. Spiroff; one son, Kenneth Spiroff, and a daughter, Miss Dianne Spiroff; a sister, Mrs. Ann Kostoff, all of Granite City; and two grandchildren.

Funeral arrangements are given in the obituary column.

Elzie Tucker dies at 79

Elzie Tucker, 79, of 2526 Madison Ave., a retired steelworker, died at 2:25 a.m. Tuesday at St. Elizabeth Medical Center, where he had been a patient for three days.

He retired in 1965 from Granite City Steel after 43 years of service.

Mr. Tucker was born in Campbell, Mo., and was a 58-year resident of Granite City.

He was of the Baptist faith.

Survivors include his widow, Mrs. Phronia Tucker; and three brothers, Leslie Tucker, Palmetto, Fla., Myron Tucker, Largo, Fla., and Alton Tucker, Ballwin, Mo.

Funeral arrangements are given in the obituary column.

Bulbs yield heat

About 90 percent of the energy used by incandescent bulbs goes into heat, not light. "Long-life" bulbs are the most inefficient. When bulbs begin to grow dim, it's wise to replace them.

Mis-Matched SALE! 1 WEEK ONLY!

Discontinued Ticking, Odd Lots, Mismatched Sets, Soiled Display Models. Choose From: Quilted Tops, Smooth Tops, Medium Firm, Extra Firm, Super Firm, Stripes, Prints, Florals. All Sizes—All Top Name Brands.

TWIN SIZE Reg. $199.95 to $239.95 Set $117.00 SET
FULL SIZE Reg. $259.95 to $299.95 Set $144.00 SET
QUEEN SIZE (Reg. $319.95 to $359.95 Set) $197.00 SET

Credit Available
FRIEDMAN'S
FIFTH & MADISON
MADISON, ILLINOIS
PHONE 877-4000

ATTENTION: Early American Browsers

FLOOR SAMPLE SALE!!
PRICES REDUCED ON SELECT GROUPS OF LIVING ROOM, BEDROOM, AND DINING ROOM FURNITURE, TABLES, LAMPS, CHAIRS, DISCONTINUED ITEMS, ONE AND TWO OF A KIND.

SAVE 20% to 40%

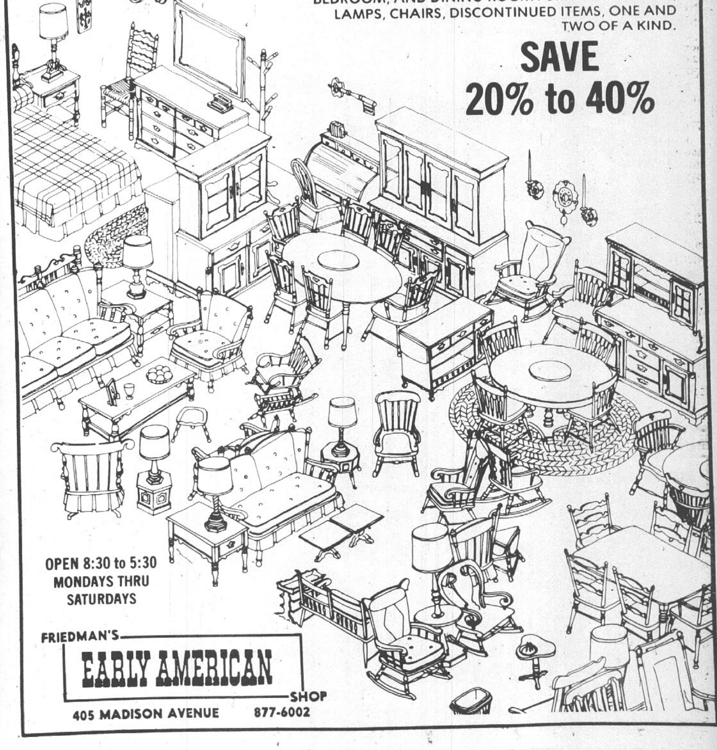

OPEN 8:30 to 5:30
MONDAYS THRU SATURDAYS

FRIEDMAN'S EARLY AMERICAN SHOP
405 MADISON AVENUE 877-6002

Able, hard-working staff is serving public well—Byron

How does Madison County State's Attorney Nicholas Byron sum up his eight years in office as he seeks another four-year term? Following are his thoughts:

"A complex, well organized, strong, honest, resourceful, professionalized office consisting of 14 full-time prosecutors, three part-time prosecutors, four law interns and nine secretaries. All working together as a team.

"Plan to hire one investigator, two new assistants and one part-time assistant for Granite City.

"Daily 24-hour police service.

"One of the best offices in the United States, not just Illinois.

"High visibility.

"Dramatic effects — on reduction of crimes.

"Over $500,000 working budget, efficiently used, giving taxpayers maximum return.

"Millions collected for local municipalities, Madison County, and state of Illinois.

"Work with and cooperate with dozens of agencies."

FELONY DIVISION:

"Highest conviction rates. One of highest inmate populations in Menard and in local jails; 59 felony convictions in month of November 1979 alone.

"Career Criminal Program funded by the Law Enforcement Assistance Administration.

"Rape program working hand in hand with victim-witness assistance group. First in area.

"White Collar Crime and Fraud Division.

"New Arson Task Force now in the office.

"Automobile-Reckless Homicide program in office.

"Warrant Office — setting new standards. More cases filed and convicted since inauguration, with central control.

"Best police relations in history of Madison County.

"Regular crimes staff — high conviction rates.

"All dockets current — our concept of swift and certain punishment for the criminal."

MISDEMEANOR DIVISION:

"Thousands of cases handled per year.

"Serious and minor misdemeanors.

"Traffic matters. Represents about 30 agencies.

"Appearances all covered.

"All walk-in complaints handled and funnelled — thousands interviewed.

"Police liaison program now being studied by an LEAA-funded organization out of Washington, D.C. Coordinates all misdemeanors with follow-through to disposition."

CIVIL DIVISION:

"Enforcement of county ordinances.

"Legal representation to County Board and officeholders. Daily contact.

"Civil actions of various kinds filed, from mandamus to nuisances, including appeals.

"Actions for the collection of all moneys to county, including escheated estates."

MENTAL HEALTH AND FAMILY DIVISION:

"New IV-D program will generate thousands of dollars for county, saving taxpayers.

"Paternity actions.

"Child support actions.

"Mental health proceedings, local and state.

"Welfare fraud.

"Child abuse.

"Wife abuse."

JUVENILE:

"Juvenile delinquents, both felony and misdemeanor.

"Neglect cases.

"Minors in need of supervision.

"Parental rights termination.

"New truancy program."

+ + +

Byron continues, "Out of my office have come: four judges, one state's attorney in another county, three lawyers associated with elite law firms and two political officeholders."

PERSONAL DUTIES:

"Close contact and supervision with all major probes and cases in office.

"Grand jury proceedings.

"Almost daily appearance in court.

"General administration of office and close contact and close association with all assistants and staff.

"Available to all segments — from police to citizens."

PERSONAL ATTAINMENTS IN FIELD:

"President of Illinois State's Attorneys Association, 1977.

Chairman, Managing Board, Illinois State's Attorneys Appellate Service, 1976.

"Member of board of directors, National District Attorneys Association, 1977 to present.

"Chairman, Illinois Prosecutors Advisory Commission.

"Much legislative work — appellate commission and new laws.

"One of four state's attorneys appointed to the Illinois General Assembly's State's Attorneys Study Commission."

CAREER PROSECUTOR:

"I am a career prosecutor. I believe people deserve the best, and I feel I am the best candidate," Byron concludes.

LENNOX®
Heating Systems
Sales & Service
from the
Comfort Specialists
COMFORT
AIR CONDITIONING
and HEATING, Inc.
876-2626
24 HOUR SERVICE

Granite City Trust and Savings Bank
OFFERS
COMPLETE PERSONAL AND CORPORATE
TRUST DEPARTMENT SERVICES
OUR TRUST DEPARTMENT PERSONNEL WILL WORK WITH YOU AND YOUR ATTORNEY TO ASSURE FULL BENEFITS FROM YOUR ESTATE PLANNING.
Call BOB HILDEBRAND
TRUST OFFICER
Phone: 876-1212
MEMBER F.D.I.C.

South among stage bands vying at BAC

Stage band competition will be held at Belleville Area College, in the theater, on Friday.

Participating bands will compete before a panel of adjudicators including: Roger Pemberton, Conn woodwind soloist, Evanston; Brett Stamps, SIUE Jazz Band director; and Jerry Bolen, BAC Jazz Lab band director.

Pemberton will accompany the Belleville Area College Jazz Lab band in concert that evening.

Participants are as follows:

Class A — 9:30 a.m., Freeburg Community High School stage band, Keith Mitchell, director; 10:30 a.m., Gibault Catholic High School stage band, Ron Bribriesco, director; 11 a.m., St. Paul Catholic High School stage band, David Timmermann, director; 11:30 a.m., East St. Louis Lincoln stage band, Ronald Carter, director.

Class AA — 1 p.m., Edwardsville High stage band, Dick Rogers, director; 1:30 p.m., Belleville West stage band, Ralph Schlesinger, director; 2 p.m., East St. Louis stage band, Edward Nicholson, director; 2:30 p.m., Belleville East stage band, Leroy Kirsch, director; 3 p.m., Granite City High School South stage band, Joe Owens, director; and 3:30 p.m., O'Fallon High School stage band, Vincent Cosmano, director.

The evening concert at 7:30 will consist of the following groups: Dixieland Allstars; winner of Class A stage band competition; winner of Class AA stage band competition; and Belleville Area College Jazz Lab band with Roger Pemberton as soloist.

The event is being sponsored by Belleville Musicians Local 29; Belleville Area College, General Studies and Community Services; Lewis and Clark Community College; State Community College; University of Illinois; and the regional superintendents of schools in St. Clair, Madison and Monroe-Randolph counties.

The day and evening events are free and open to the public.

SURE . . . WE'RE PART OF A 500 STORE BUYING GROUP, BUT . . .
WE'RE ONLY ONE STORE — LOCALLY OWNED — SELLING AND SERVICING QUALITY AUDIO-VIDEO PRODUCTS FOR OVER 25 YEARS!
WE SERVICE MOST BRANDS OF TV'S
SPECIAL BONUS VALUE!!
Get our great price plus a
$50 NEW SERIES EE U.S. SAVINGS BOND
FREE from Zenith
when you buy any 1980 ZENITH 25" or selected 19" SYSTEM 3 TV

• TRI-FOCUS PICTURE TUBE—for the sharpest Zenith picture ever!
• TRIPLE-PLUS CHASSIS—designed to be the most reliable Zenith ever!
• COLOR SENTRY—automatic color control system!
LIMITED OFFER ONLY! SEE US FOR DETAILS!
TOWNSEND TV
2712 NAMEOKI RD. PHONE 877-2564
HOURS: MON.-FRI. 'TIL 8:30 P.M.—SAT. 'TIL 5:30 P.M.

Robert Backs is chosen for national panel

Robert E. Backs, president of State Loan and Savings Association, Granite City, has been appointed to the 1980 Committee on Mutual Institutions of the United States League of Savings Associations. The appointment was announced by Edwin B. Brooks Jr., Richmond, Va., president of the League.

The U.S. League is the principal trade organization for the savings and loan business and represents over 4,400 associations throughout the country.

Savings and loan associations are the second largest type of financial institution in America and specialize in attracting savings accounts for investment, primarily in mortgage loans on residential property. Currently, savings associations provide approximately twice the amount of funds for home mortgage financing as all other lenders combined.

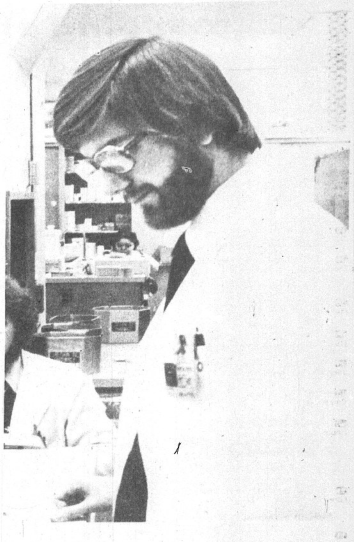

PHARMACISTS HONORED. Mike Weaver (above), staff pharmacist for St. Elizabeth Medical Center, and Tom Petry (right), apprentice of the Medical Center Pharmacy, have been awarded honors. Weaver has been elected to the board of directors of the Bi-State Drug Information Network; the network was formed to make drug information available to hospitals, pharmacies, doctors and health care groups.

Weaver, who will serve a one-year term on the seven-member board, began working for SEMC as an apprentice in 1975. He and his wife, Cathy, who is also a pharmacist, live in Belleville with their eight-month-old daughter, Jennifer.

Petry, an apprentice at SEMC and a student of the St. Louis College of Pharmacy, has been awarded three scholarships for his academic achievements. Originally from St. Genevieve, Mo., he received the Erwin K. Kastrup scholarship from Facts and Comparisons, a monthly publication of drug updates; the St. Louis College of Pharmacy Alumni Association Award; and the Robert Hunstock Award. He is in his fifth year at St. Louis College of Pharmacy and has ranked first in his class for the entire five years.

St. John United lenten services

"Words of Faith" will be the theme of this year's Lenten services at St. John United Church of Christ, 2901 Nameoki Road, according to Pastors James Mory and Kenneth Metz.

Sermon topics for the six Wednesday evening services are "Temptation," "Repentence," "Suffering," "Faith," "Hope" and "Love."

The first Lenten service will be Ash Wednesday, Feb. 20, at 7:30 p.m. Pastor Mory will preach on "Temptation," and Holy Communion will be celebrated. The Chancel Choir, under the direction of Choirmaster Alan Milster will sing "Behold the Lamb of God" by Maschoff, according to the pastors.

Other special Lenten anthems which will be presented by the Chancel Choir during the pre-Easter season are "I Walked Today Where Jesus Walked" (O'Hara), "God So Loved the World" (Stainer), and "A Legend" (Tchaikovsky).

Soloists for the Lenten services are Mrs. William Koenig, Miss Jennifer Sage, Mrs. Steven Suess, Miss Veronica Suess, Mrs. Herman Wilson and Mrs. Charles Zeugin, the ministers added.

Parental involvement survey is launched in Venice school system

Mrs. Nola Joyce has been selected as the field researcher by the System Development Corporation, Santa Monica, Calif., to obtain data from the Venice schools in a parental involvement survey being conducted by SDC in 50 school districts throughout the United States.

Venice Grade School was selected as one of approximately 130 schools to be included.

Mrs. Joyce will visit the school and homes; observe classes in session; interview parents, students, teachers and administrators; and attend assemblies and parent meetings. She will gather information from now until May.

She will work with Miss Dianne Ratliff, home and school coordinator, Mrs. Charlotte Dilday and Mrs. Ila Fleig, co-chairmen of the Title I and Title VII Districtwide Advisory Council, Mrs. Althea Cross, Title VII director, and Mrs. Ann Spence, Venice Grade School principal.

COMPLETE
Real Estate
and
Insurance Service
SINCE 1925
LUEDERS - REALTOR
877-0388

WANTED

Former Cub Scouts

Are you a "Wanted" man? The Cub Scouts of America are looking for adults who are former Cub Scouts to help celebrate the organization's 50th Anniversary in 1980.

If you were a Cub Scout during the 1920's, 1930's or 1940's, you can help a local Cub Scout Council find its roots during the 50th Anniversary. How? By sharing your knowledge of early Cub Scout Packs in the U.S., early uniforms, literature, names of people involved as Cub Scouts or leaders during the early days of Cub Scouting with a pack, local council or National Council.

REWARD You will share in one of the richest rewards we have to offer — helping young people discover the roots of their organization. And, by the way, you'll rediscover what it's like to be a kid again.
Contact: Cub Scouting Division,
Boy Scouts of America
c/o Robert L. Untch, National Director,
P.O. Box 61392, Dallas Ft. Worth
Airport, Dallas, Texas 75261.
Phone: (214) 659-2000
1980 50 CUB SCOUTS

GUIDE TO This Weeks Movies and Specials

THURSDAY'S MOVIES

MORNING

10:00
11 "Sorry, Wrong Number" (1948) Barbara Stanwyck, Burt Lancaster.

AFTERNOON

12:30
11 "Against All Flags" (1952) Errol Flynn, Maureen O'Hara.

1:00
30 "The Illustrated Man" (1969) Rod Steiger, Claire Bloom.

EVENING

8:00
30 "The St. Valentine's Day Massacre" (1967) Jason Robards, George Segal.

8:45
9 "The Secret Life Of Walter Mitty". (1947) Danny Kaye, Virginia Mayo.

11:00
11 "The Fighting Kentuckian" (1949) John Wayne, Vera Ralston.

1:35
11 "The Yellow Mountain" (1955) Lex Barker, Mala Powers.

1:40
4 "Song Of Love" (1947) Katharine Hepburn, Paul Henreid.

FRIDAY'S MOVIES

MORNING

10:00
11 "It Started In Naples" (1960) Sophia Loren, Clark Gable.

AFTERNOON

12:30
11 "The Fighting Kentuckian" (1949) John Wayne, Vera Ralston.

1:00
30 "The St. Valentine's Day Massacre" (1967) Jason Robards, George Segal.

EVENING

8:00
5 "Valentine Magic On Love Island" (Premiere) Janis Paige, Bill Daily.
30 "Rio Conchos" (1964) Richard Boone, Stuart Whitman.

11:00
11 "Buster And Billie" (1974) Jan-Michael Vincent, Joan Goodfellow.

12:55
2 "Birds Of Prey" (1972) David Janssen, Ralph Meeker.

1:10
4 "Short Walk To Daylight" (1972) James Brolin, Don Mitchell.

1:20
11 "Sherlock Holmes And The Pearl Of Death" (1944) Basil Rathbone, Nigel Bruce.

3:30
4 "Comrade X" (1940) Clark Gable, Hedy Lamarr.

SATURDAY'S MOVIES

AFTERNOON

12:00
11 "Abbott And Costello Meet Dr. Jekyll And Mr. Hyde" (1953) Boris Karloff, Craig Stevens.

1:45
11 "Stowaway" (1936) Shirley Temple, Robert Young.

2:30
30 "Walk, Don't Run" (1966) Cary Grant, Samantha Eggar.

3:40
11 "The Kettles In The Ozarks" (1956) Marjorie Main, Arthur Hunnicutt.

EVENING

8:00
4 "Citizen's Band" (1977) Paul Le Mat, Candy Clark.

10:30
4 "Midnight Man" (1974) Burt Lancaster, Susan Clark.
9 "The Secret Life Of Walter Mitty" (1947) Danny Kaye, Virginia Mayo.
30 "Frozen Dead" (1967) Dana Andrews, Anna Polk.

10:45
2 "Dirty Harry" (1972) Clint Eastwood, Harry Guardino.

12:00
5 "San Francisco International" (1970) Van Johnson, Pernell Roberts.

1:10
4 "They Might Be Giants" (1971) George C. Scott, Joanne Woodward.

4:00
4 "Arrow In The Dust" (1954) Sterling Hayden, Coleen Gray.

SUNDAY'S MOVIES

MORNING

10:00
30 "Alvarez Kelly" (1966) William Holden, Richard Widmark.

AFTERNOON

12:00
11 "Flying Misfits" (1976) Robert Conrad, Simon Oakland.
30 "The Green Berets" (1968) John Wayne, David Janssen.

1:55
11 "Tower Of London" (1962) Vincent Price, Michael Pate.

2:15
30 "The Feminist And The Fuzz" (1970) David Hartman, Barbara Eden.

3:30
30 "Torn Curtain" (1966) Paul Newman, Julie Andrews.

3:35
11 "The Fortune Cookie" (1966) Jack Lemmon, Walter Matthau.

EVENING

8:00
5 "The Towering Inferno" (1974) Steve McQueen, Paul Newman.

10:30
5 "Welcome To Arrow Beach" (1974) Laurence Harvey, Joanna Pettet.

10:45
2 "The Graduate" (1967) Dustin Hoffman, Katharine Ross.

11:45
4 "The Maltese Falcon" (1941) Humphrey Bogart, Sidney Greenstreet.

MONDAY'S MOVIES

AFTERNOON

12:30
11 "Tripoli" (1950) Maureen O'Hara, John Payne.

1:00
30 "Rio Conchos" (1964) Richard Boone, Stuart Whitman.

EVENING

8:00
5 "The Towering Inferno" (1974) Steve McQueen, Paul Newman.
30 "And Now The Screaming Starts" (1973) Peter Cushing, Herbert Lom.

11:00
11 "Kings Go Forth" (1958) Tony Curtis, Natalie Wood.

1:41
4 "The Romance Of Rosy Ridge" (1947) Van Johnson, Janet Leigh.

1:50
11 "Flame Of Araby" (1952) Maureen O'Hara, Jeff Chandler.

TUESDAY'S MOVIES

AFTERNOON

12:30
11 "The Questor Tapes" (1973) Robert Foxworth, Mike Farrell.

1:00
30 "And Now The Screaming Starts" (1973) Peter Cushing, Herbert Lom.

EVENING

8:00
5 "The End" (1978) Burt Reynolds, Dom DeLuise.
30 "Beware! The Blob" (1972) Godfrey Cambridge, Marlene Clark.

11:00
11 "My Man Godfrey" (1957) June Allyson, David Niven.

11:30
2 "Young Joe, The Forgotten Kennedy" (1977) Peter Strauss, Barbara Parkins.

11:40
4 "A Question Of Guilt" (1978) Ron Leibman, Tuesday Weld.

1:25
11 "Last Of The Fast Guns" (1958) Jock Mahoney, Gilbert Roland.

2:00
4 "Riffraff" (1947) Pat O'Brien, Anne Jeffreys.

WEDNESDAY'S MOVIES

AFTERNOON

12:30
11 "Wings Of An Eagle" (1976) Ed Durden.

1:00
30 "Beware! The Blob" (1972) Godfrey Cambridge, Marlene Clark.

EVENING

8:00
4 "Escape" (Premiere) Timothy Bottoms, Kay Lenz.
30 "Night Of The Blood Monster" (1972) Christopher Lee, Maria Schell.

11:00
11 "Last Train From Gun Hill" (1959) Kirk Douglas, Anthony Quinn.

12:20
4 "The Baron Of Arizona" (1950) Vincent Price, Ellen Drew.

1:35
11 "Mary, Mary Bloody Mary" (1970) Christina Ferrare, David Young.

SPECIALS

THURSDAY'S SPECIALS

EVENING

7:00
9 **LOVE**
Dr. Leo Buscaglia presents a thought-provoking lecture on love in this program recorded before an audience at the University of Wisconsin-Eau Claire.

8:00
5 **STEVE MARTIN: COMEDY IS NOT PRETTY**
The "wild and crazy" comedian is featured in several skits with guests including Steve Allen, Joyce DeWitt, Peter Graves, Louis Nye and Carl Reiner.

FRIDAY'S SPECIALS

EVENING

7:00
5 **DOUG HENNING'S WORLD OF MAGIC**
Barbi Benton, Melba Moore and Bill Cosby join the young magician, who performs five new feats of illusion.

9:00
9 **SONG BY SONG**
"Dorothy Fields" Millicent Martin, Marian Montgomery, David Kernan and Elaine Stritch perform the songs of lyricist Dorothy Fields and her many collaborators including Jerome Kern and Cy Coleman.

SUNDAY'S SPECIAL

EVENING

7:00
11 **THAT'S PANTHERTAINMENT**
The Pink Panther hosts his own special with Peter Sellers and producer Blake Edwards reviewing clips from five Pink Panther films including a behind-the-scenes look at the latest in the series, "Revenge Of The Pink Panther."

MONDAY'S SPECIALS

EVENING

7:00
2 **ALL-STAR FAMILY FEUD**
The casts of "Angie," "The Ropers," "The Waltons," and "The Dukes of Hazzard" compete in a prime time version of this game show.
9 **WORLD AT WAR SPECIAL**
"The Final Solution: Auschwitz" (Part 3) The Holocaust plays out its more grisly scenes in the death factories and extermination camps of Nazi Germany.

9:00
9 **AN EVENING OF BRAZILIAN TELEVISION**
The best of Brazilian television, featuring samples of typical commercials, popular programs and coverage of the annual Brazilian Carnival, is presented.

11:30
2 **THE IRAN CRISIS: AMERICA HELD HOSTAGE**
A look at events in Iran on the 100th day of the crisis.

TUESDAY'S SPECIALS

EVENING

8:00
4 **GOLDIE AND LIZA TOGETHER**
Goldie Hawn and Liza Minnelli combine their talents in a musical-variety program revolving around their actual efforts to prepare for their first in-tandem show.

9:00
4 **LADIES AND GENTLEMEN, BOB NEWHART**
Marian Mercer, LaWanda Page, Robert Ridgely and Joan Van Ark join Bob Newhart in a series of sketches satirizing various American lifestyles.

10:30
9 **WORLD AT WAR SPECIAL**
"Who Won World War II?" The world today is 1945 in reverse: Germany and Japan, the vanquished, are stronger than ever before; the East-West alliance has turned to an antagonism; and the victorious British have fallen on hard times.

WEDNESDAY'S SPECIALS

EVENING

7:00
4 **CBS REPORTS**
"The Trouble With Women" The effects of the drive for sexual equality are examined through profiles of three women from varying backgrounds; Harry Reasoner anchors.
9 **RITUAL**
The ritualized society of Japan is presented through this look at its people at work, worship and leisure.
11 **EDWARD AND MRS. SIMPSON**
"Proposals" King Edward VIII begins to consider abdication of the throne as his only alternative when he studies the ways in which he could possibly wed Wallis Simpson. (Part 5)

9:00
9 **REPUBLICAN PRESIDENTIAL FORUM: NEW HAMPSHIRE**
Seven major Republican presidential candidates -- John Anderson, Howard Baker,

Specials Continued On Page 35

1980 Winter Olympics Daily Schedule

Telecast Schedule	Figure Skating Olympic Center (CD-Compulsory Dance, OSP-Original Set Pattern, CF-Compulsory Figures)		Speed Skating Olympic Oval	Alpine Ski Whiteface Mountain	Ski Jumping Intervale	Cross Country Mt. Van Hoevenberg	Biathlon Mt. Van Hoevenberg	Bobsled Mt. Van Hoevenberg	Luge Mt. Van Hoevenberg	Ice Hockey Olympic Center
TUE. 12 9:00-11:00 p.m.										2 Rinks 1:00-1:30 p.m. 4:30-5:00 p.m. 8:00-8:30 p.m.
WED. 13 2:00-4:00 p.m. 9:00-11:00 p.m.									Men Women 1st Run 7:00 p.m.	
THUR. 14 8:30-11:00 p.m. 11:30-11:45 p.m.			1500 Meter Women 10:30 a.m.	Men's Downhill 11:30 a.m.		30 Kilometer Men 9:00 a.m.			Men/Women 2nd Run 2:00 p.m.	2 Rinks 1:00-1:30 p.m. 4:30-5:00 p.m. 8:00-8:30 p.m.
FRI. 15 8:30-11:00 p.m. 11:30-11:45 p.m.	Ice Dance 2 CD 2:00 p.m.	Pairs Short Program 9:00 p.m.	500 Meter Men/Women 10:30 a.m.			5 Kilometer Women 9:00 a.m.		Two Man 1st/2nd Run 9:30 a.m.	Men/Women 3rd Run 2:00 p.m.	
SAT. 16 1:00-3:30 p.m. 9:00-11:00 p.m. 11:30-11:45 p.m.			5000 Meter Men 10:30 a.m.				20 Kilometer Individual 9:00 a.m.	Two Man 3rd/4th Run 9:30 a.m.	Men/Women 4th Run 2:00 p.m.	2 Rinks 1:00-1:30 p.m. 4:30-5:00 p.m. 8:00-8:30 p.m.
SUN. 17 1:00-3:30 p.m. 7:00-11:00 p.m. 11:30-11:45 p.m.	Ice Dance 1 CD & OSP 2:00 p.m.	Pairs Free Skating 2:30 p.m.	1000 Meter Women 10:30 a.m.	Women's Downhill 11:30 a.m.	70 Meter Special 1:00 p.m.	15 Kilometer Men Special 9:00 a.m.				
MON. 18 9:00-11:00 p.m. 11:30-11:45 p.m.	Men's CF 8:00 a.m.			Giant Slalom Men's 1st Run 10:00 a.m.	70 Meter Combined 12:30 p.m.	10 Kilometer Women 9:00 a.m.				2 Rinks 1:00-1:30 p.m. 4:30-5:00 p.m. 8:00-8:30 p.m.
TUE. 19 8:00-11:00 p.m. 11:30-11:45 p.m.	Men's Short Program 2:00 p.m.	Ice Dance Free Dance 8:00 p.m.	1000 Meter Men 10:30 a.m.	Giant Slalom Men's 2nd Run 10:00 a.m.		15 Kilometer Men Combined 11:00 a.m.	10 Kilometer Individual 8:30 a.m.		Men's Double 1:30 p.m.	
WED. 20 9:00-11:00 p.m. 11:30-11:45 p.m.	Women's CF 8:00 a.m.		3000 Meter Women 10:30 a.m.	Giant Slalom Women's 1st Run 10:00 a.m.		4 x 10 Km Relay Men 9:00 a.m.				2 Rinks 1:00-1:30 p.m. 4:30-5:00 p.m. 8:00-8:30 p.m.
THUR. 21 8:00-11:00 p.m. 11:30-11:45 p.m.	Women's Short Program 2:00 p.m.	Men's Free Skating 7:30 p.m.	1500 Meter Men 10:30 a.m.	Giant Slalom Women's 2nd Run 10:00 a.m.		4 x 5 Km Relay Women 9:00 a.m.				
FRI. 22 9:00-11:00 p.m. 11:30-11:45 p.m.				Slalom Men 10:00 a.m.			4 x 7.5 Km Relay 9:00 a.m.			1:30 p.m. 5:00 p.m. 8:30 p.m.
SAT. 23 12:30-3:30 p.m. 8:00-11:00 p.m. 11:30-11:45 p.m.		Women's Free Skating 7:30 p.m.	10,000 Meter Men 9:30 a.m.	Slalom Women 10:00 a.m.	90 Meter 12:30 p.m.	50 Kilometer Men 8:30 a.m.		Four Man 1st/2nd Run 9:30 a.m.		
SUN. 24 11:00 a.m.-1:30 p.m. 2:30-5:00 p.m. 7:00-10:30 p.m.								Four Man 3rd/4th Run 9:30 a.m.		12:00 noon 3:30 p.m.

Opening ceremonies: Wed., Feb. 13, 2:30 p.m., L.P.H.S. stadium.
Closing ceremonies: Sun., Feb. 24, 9:30 p.m., Olympic Fieldhouse
Daily Awards: Feb. 14-23, 7:30 p.m., Mirror Lake

IN FOCUS

Cable and pay TV take on the networks' lead

Cable subscription in the United States is rapidly approaching 20 percent, with more than one-quarter of these homes (6 percent) also connected to one of the various "pay" systems — Home Box Office, Showtime, etc.

A.C. Nielsen recently released a study entitled "Pay Cable Report," based on a survey of those households that were identified as pay cable subscribers during February 1979. Analysis of the report indicates:

— Pay cable scored well against competition offered by the networks. In prime-time viewing, pay cable enjoyed a 19 share. More specifically, "pay" came within one to two points of matching the average ratings of CBS and NBC during this period.

— On some occasions, pay programming outscored all the competition. For example, on Friday night, Feb. 19, 1979, HBO ran the R-rated "Pretty Maids All In a Row" starring Rock Hudson, achieving an averge rating of 29 with a share of 45. ABC, which presented an *edited* version of the Warren Beatty film, "Shampoo," garnered the second highest, with a 9 rating and a 14 share.

— On the average, television usage in pay cable households is higher than in total U.S. homes, particularly during prime time and late fringe.

— A significant portion of pay TV's prime-time audience is obtained at the expense of the networks. It is interesting to note, moreover, that the top-rated ABC was affected less by audience slippage than either CBS or NBC. Put another way, the effect of pay TV was to significantly increase the margin of advantage for ABC over the second- and third-ranked networks in pay cable households. (However, with only 6 percent penetration of the pay-and-cable combination, the actual effect on CBS or NBC's national rating amounted to less than one-third of a rating point.)

What this all means is that pay-TV's effect on the country's overall viewing habits is still minor, although it's expected to realize significant growth over the next three years.

The threat of audience erosion could seriously challenge the networks' traditionally dominant role within the medium. Pay TV, together with other forces (e.g. video cassettes and discs), will complicate the advertisers' task and force a search for alternative ways of reaching consumer targets.

The challenge of pay TV will also force commercial TV programmers to try to minimize audience loss by improving their programming. When one considers the combined strength of both pay cable and commercial programming brought in from outside markets, it may that the weakness of network programming rather than the appeal of pay cable is the salient finding of the Nielsen report.

It should also be noted that the recent success of pay TV may be due largely to the networks' efforts to reduce the amount of "sex and violence" on the air. While the networks and pay cable both run R and PG movies, the key appeal of pay TV is that their features appear uncut and without commercial interruption. Rectifying this situation may prove dificult for the networks due to the censorship pressure still being brought from various sources, including advertisers.

CROSSWORD

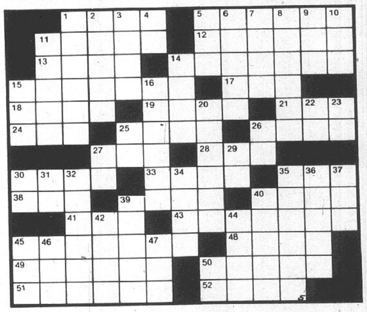

ACROSS

1 — Evigan (BJ)
5 — Pine (CHiPS)
11 Bellows
12 One who brings home bacon
13 Earth goddess
14 Persists
15 Fourth U.S. president
17 Pipe joint
18 Irish exclamation
19 Hardens
21 Turmoil
24 Annapolis monogram
25 Pintail duck
26 Musical symbol
27 Cow's complaint
28 Wire measure
30 Actor — Kaplan
33 Back of the neck
35 School org.
38 Resident of (suffix)
39 Object of worship
40 Social group
41 Timetable abbr.
43 TV's Dr. Hartley
45 Penny Marshal's role
48 Actress — Mulgrew
49 Leveler
50 Runs like a horse
51 Auto repair shop
52 Part of a church

DOWN

1 — Jump stars in 44 down
2 Wireless
3 Ages
4 George Scott's monogram
5 Renaissance (abbr.)
6 Kilns
7 Type of cheese
8 To ratify: Obs.
9 To steep
10 Editor's abbr. (pl).
11 Erects
14 Arrow poison
15 Tsetse fly
16 Donny or Marie
20 Former child star Shirley —
22 French word for 23 down
23 Pertaining to
25 Therefore
26 One hundred fifty
27 Myself
29 That is (abbr.)
30 U.S. soldier
31 By
32 Leave It To —
34 Of best quality
35 Western U.S. river
36 Weeds
37 Pismire
39 Not usual (abbr.)
40 Utter confusion
42 Rockfish
44 — In Cincinnati
45 Part of a long journey
46 Actress — Gardner
47 Natl. Radio Engineers
50 Chinese pagoda

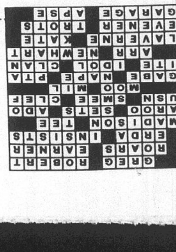

total entertainment guide

TV Listings
THURSDAY THRU WEDNESDAY
☆
Special Features
☆
Amusements

THURSDAY

FEBRUARY 14, 1980

DAYTIME MOVIES

10:00
11 "Sorry, Wrong Number" (1948) Barbara Stanwyck, Burt Lancaster. After overhearing a murder scheme, a woman is tracked down by the killer.

12:30
11 "Against All Flags" (1952) Errol Flynn, Maureen O'Hara. A bold English officer poses as a deserter to get behind the fortifications of a Caribbean pirate island.

1:00
30 "The Illustrated Man" (1969) Rod Steiger, Claire Bloom. A woman persuades her husband to have his body tattooed with symbols relating to events in his life.

EVENING

6:00
2 4 5 NEWS
9 3-2-1 CONTACT
11 ALL IN THE FAMILY
When Archie is mugged, he ends up on trial for having an illegal weapon in his possession.
30 SANFORD AND SON
Much to Fred's delight, Lamont's bride-to-be decides not to marry him.

6:30
2 BOWLING FOR DOLLARS
4 FAMILY FEUD
5 NEWSBEAT
9 MACNEIL / LEHRER REPORT
11 HOGAN'S HEROES
Hogan and his men arrange to blow up a room full of Nazi brass.
30 NEWLYWED GAME

7:00
2 MORK & MINDY
Mork, Mindy and their friends band together to save candidate Nelson Flavor from blowing his big chance on the tube.
4 THE WALTONS
An old sweetheart of Rose's arrives on Walton's Mountain and surprises her with a wedding proposal.
5 BUCK ROGERS IN THE 25TH CENTURY
Buck pursues a beautiful young woman (Anne Lockhart) who looks exactly like his 20th-century girlfriend.
9 LOVE
Dr. Leo Buscaglia presents a thought-provoking lecture on love in this program recorded before an audience at the University of Wisconsin-Eau Claire.
11 GUNSMOKE
Matt determines to catch a cold-eyed gunslinger who has killed a sheriff and a priest in a small Kansas town.
30 STAR TREK
The Enterprise goes in search of a missing scientist on a dying planet.

7:30
2 XIII WINTER OLYMPICS
Events scheduled to be covered are U.S. vs. Czechoslovakia, ice hockey (live); men's downhill skiing; women's 1500-meter speed skating; men's 30-kilometer cross-country skiing; second run of the men's and women's luge. Jim McKay hosts.

8:00
4 BARNABY JONES
A seagoing romance for Betty turns into mystery and tragedy when her boyfriend vanishes, leaving behind a dead man in his room.
5 STEVE MARTIN: COMEDY IS NOT PRETTY
The "wild and crazy" comedian is featured in several skits with guests including Steve Allen, Joyce DeWitt, Peter Graves, Louis Nye and Carl Reiner.
11 TIC TAC DOUGH
30 MOVIE
"The St. Valentine's Day Massacre" (1967) Jason Robards, George Segal. In the 1920s, underworld kingpin Al Capone stages the bloody warehouse slaughter of seven rival gang members.

8:30
11 CROSS-WITS

8:45
9 MOVIE
"The Secret Life Of Walter Mitty" (1947) Danny Kaye, Virginia Mayo. A meek man, burdened with domestic attachments, conjures up illusions of himself as a hero.

9:00
4 KNOTS LANDING
Sid is baffled when his ex-wife drops in unannounced and Karen, his present wife, invites her to stay for the weekend.
5 QUINCY
While investigating the auto-accident death of his godchild's boyfriend, Quincy learns that the girl may have been responsible for the tragedy.
11 JOKER'S WILD

9:30
11 NEWS

10:00
2 4 5 NEWS
11 LIFE AND TIMES OF EDDIE ROBERTS
Eddie's hiccups continue; Mr. Billy is on Dr. Zindell's trail; Tony vows to change; Chiquita and Gertrude become closer; Eddie has a rendezvous with Marcia.
30 SANFORD AND SON
Fred has a dream in which Lamont is the "spirit of Christmas past."

10:30
2 XIII WINTER OLYMPICS
Special features, coverage of competition not televised earlier and a summary of the day's events in Lake Placid. Frank Gifford hosts.
4 COLUMBO
A psychologist uses his experience in mind control to carry out the murder of a former friend.
5 TONIGHT
Host: Johnny Carson. Guests: Doug Henning, Ali McGraw, Phil Donahue, Pat Boone.
11 PRISONER: CELL BLOCK H
30 KOJAK
"Justice For All"

10:45
2 THE IRAN CRISIS: AMERICA HELD HOSTAGE

11:00
2 MARY TYLER MOORE
Sue Ann's show has been nominated for a local television award and she has fallen in love with a handsome rugged man, but Mary has some bad news for her.
9 MASTERPIECE THEATRE
"The Duchess Of Duke Street II" When the war-ravaged Charlie turns up as a customer at Louisa's front-line canteen, they find they can no longer deny their love for each other. (Part 9 of 16) (R)
11 MOVIE
"The Fighting Kentuckian" (1949) John Wayne, Vera Ralston. In the early 1800s, a Kentucky man attempts to prevent a pair of crooks from stealing and still finds time to romance the beautiful daughter of a French general.

11:30
2 POLICE WOMAN
Pepper poses as a college student to trap a professor suspected of involvement in a white slavery ring.
30 700 CLUB

12:00
5 TOMORROW
Guests: actress Natalie Wood; escape artists Ran-Del and his wife Dawn.
9 CAPTIONED ABC NEWS

12:10
4 BLACK SHEEP SQUADRON
In an effort to boost homefront morale, a movie actor and pilot is sent to take over as commander of Pappy's men.

12:40
2 BARETTA
Baretta learns he has to risk his own life to save that of an informant whom he is hiding. (R)

1:00
5 NEWS

1:05
11 NEWS

1:20
4 THE PEOPLE SPEAK

Thursday, Continued

1:30
5 NEWSBEAT

1:35
11 MOVIE
"The Yellow Mountain" (1955) Lex Barker, Mala Powers. A pair of roughneck cowboys attempt to stake their claims to a fortune in gold as well as the charms of a beautiful woman.

1:40
4 MOVIE
"Song Of Love" (1947) Katharine Hepburn, Paul Henreid. A concert pianist married to a musical composer falls in love with another man.

1:49
2 THE FBI

2:49
2 FILM DOCUMENTARY
"Model Railroading Unlimited"

3:15
11 HEALTH FIELD

3:45
11 WEATHER

4:00
4 NEWS

FRIDAY

FEBRUARY 15, 1980

DAYTIME MOVIES

10:00
11 "It Started In Naples" (1960) Sophia Loren, Clark Gable. An American lawyer gets romantically involved with an Italian woman when he tries to take his nephew back to America.

12:30
11 "The Fighting Kentuckian" (1949) John Wayne, Vera Ralston. In the early 1800s, a Kentucky man attempts to prevent a pair of crooks from stealing and still finds time to romance the beautiful daughter of a French general.

1:00
30 "The St. Valentine's Day Massacre" (1967) Jason Robards, George Segal. In the 1920s, underworld kingpin Al Capone stages the bloody warehouse slaughter of seven rival gang members.

EVENING

6:00
2 4 5 NEWS
9 3-2-1 CONTACT
11 ALL IN THE FAMILY
Gloria takes out her frustrations about being pregnant on Mike.
30 SANFORD AND SON
Lamont buys some copper on speculation only to discover the goods are stolen.

6:30
2 PROBE
4 FAMILY FEUD
5 NEWSBEAT
9 MACNEIL / LEHRER REPORT
11 HOGAN'S HEROES
Hogan and his men must smuggle the crew of an American bomber out of camp.
30 NEWLYWED GAME

7:00
2 XIII WINTER OLYMPICS
Events scheduled to be covered are ice dancing; the pairs short program in figure skating; men's and women's 500-meter speed skating; women's 5-kilometer cross-country skiing; first and second runs of the two-man bobsled; third run of men's and women's luge. Jim McKay hosts.
4 THE INCREDIBLE HULK
David Banner wins a large sum of money in a lottery and makes plans to use it to find a cure for his affliction.
5 DOUG HENNING'S WORLD OF MAGIC
Barbi Benton, Melba Moore and Bill Cosby join the young magician, who performs five new feats of illusion.
9 WASHINGTON WEEK IN REVIEW
11 GUNSMOKE
Festus and Newley hold an old friend of Festus' prisoner.
30 STAR TREK
The Enterprise visits a penal colony to deliver supplies, and Capt. Kirk finds that all is not well.

7:30
9 WALL $TREET WEEK
"Oil Service Soars" Guest: Philip K. Meyer, vice president, F. Eberstadt Co. Inc.

8:00
4 THE DUKES OF HAZZARD
Bo and Luke help a Texas Ranger track down a dangerous outlaw hiding in the swamp.
5 NBC MOVIE
"Valentine Magic On Love Island" (Premiere) Janis Paige, Bill Daily. The proprietor of an exclusive tropical resort decides to make "perfect matches" between four male and four female guests.
9 FREE TO CHOOSE
"What's Wrong With Our Schools?" Dr. Milton Friedman explains how the voucher system would return educational decisions to a market basis as he tours various American schools.
11 TIC TAC DOUGH
30 MOVIE
"Rio Conchos" (1964) Richard Boone, Stuart Whitman. Four men set out across the Texas desert after the Civil War to recover stolen Army rifles earmarked for sale to the Apaches.

8:30
11 CROSS-WITS

9:00
4 DALLAS
J.R. learns that Sue Ellen is preparing to sue him for divorce and plans a strong counter-attack.
9 SONG BY SONG
"Dorothy Fields" Millicent Martin, Marian Montgomery, David Kernan and Elaine Stritch perform the songs of lyricist Dorothy Fields and her many collaborators including Jerome Kern and Cy Coleman.
11 JOKER'S WILD

9:30
11 NEWS

10:00
2 4 5 NEWS
9 DICK CAVETT
11 LIFE AND TIMES OF EDDIE ROBERTS
Eddie has an unfortunate encounter at the Kluck O'Rama; Turner enlightens Cynthia about the revolution; Dolores suspects Eddie of fooling around; the president wants to spend a night with the Roberts.
30 SANFORD AND SON
Fred and Esther investigate Lamont's mysterious new girlfriend.

10:30
2 XIII WINTER OLYMPICS
Special features, coverage of competition not televised earlier and a summary of the day's events in Lake Placid. Frank Gifford hosts.
4 THE AVENGERS
Steed and Emma investigate the murders of several people who appear to have been clawed to death by big cats.
5 TONIGHT
Host: Johnny Carson. Guests: Beau Bridges, Dionne Warwick, Calvin Trillin, Bobby Kelton.
9 AUSTIN CITY LIMITS
The most novel pairing in contemporary country music, Roy Clark and Clarence "Gatemouth" Brown, trade electric licks from their LP "Makin' Music."
11 PRISONER: CELL BLOCK H
30 KOJAK
"Mouse"

11:00
2 THE IRAN CRISIS: AMERICA HELD HOSTAGE
11 MOVIE
"Buster And Billie" (1974) Jan-Michael Vincent, Joan Goodfellow. A popular young man falls in love with a girl from the wrong side of the town.

11:15
2 MARY TYLER MOORE
Ted and Georgette are afraid they will never have children when a doctor proclaims Ted physically unable.

Friday, Continued

11:30
9 CAPTIONED ABC NEWS
30 SOUL TRAIN

11:40
4 RETURN OF THE SAINT
Simon begins romancing a woman to find out what she knows about the murder of a former boyfriend.

11:45
2 CHARLIE'S ANGELS
The Angels move into a house of prostitution to investigate the deaths of two of the buildings most popular tenants. (R)

12:00
5 MIDNIGHT SPECIAL
Host: Crystal Gayle. Guests: Chuck Mangione, Eddie Rabbitt, Andy Kaufman, Tom Petty and the Heartbreakers.

12:30
30 700 CLUB

12:50
4 THE PEOPLE SPEAK
11 NEWS

12:55
2 MOVIE
"Birds Of Prey" (1972) David Janssen, Ralph Meeker. While on his job reporting traffic conditions from the air, a pilot sees an armored-car holdup.

1:10
4 MOVIE
"Short Walk To Daylight" (1972) James Brolin, Don Mitchell. A small group of people is trapped in a subway after an earthquake destroys New York City.

1:20
11 MOVIE
"Sherlock Holmes And The Pearl Of Death" (1944) Basil Rathbone, Nigel Bruce. Based on a story by Sir Arthur Conan Doyle. Sherlock Holmes and Watson set out to investigate the mystery surrounding the Creeper and a stolen gem.

1:30
5 NEWS

2:00
5 NEWSBEAT

2:35
2 FILM DOCUMENTARY
"People Who Care"

2:45
11 HEALTH FIELD

3:00
4 NEWS

3:15
11 WEATHER

3:30
4 MOVIE
"Comrade X" (1940) Clark Gable, Hedy Lamarr. A Russian streetcar conductor falls in love with an American newspaperman.

SATURDAY

FEBRUARY 16, 1980

MORNING

5:30
4 NEWS
11 U.S. FARM REPORT

5:40
4 THE PEOPLE SPEAK

6:00
4 COUNTRY WAY
11 NEWS

6:30
2 WORLD OF IDEAS
4 SUNRISE SEMESTER
5 AGRICULTURE U.S.A.
11 FOR YOU, BLACK WOMAN

7:00
2 SUPERFRIENDS
4 MIGHTY MOUSE / HECKLE & JECKLE
5 GODZILLA / GLOBETROTTERS ADVENTURE HOUR
11 HOT FUDGE
30 PUBLIC POLICY FORUM

7:30
11 BIG BLUE MARBLE

8:00
2 PLASTICMAN
4 BUGS BUNNY / ROAD RUNNER
5 FRED AND BARNEY MEET THE SHMOO
9 BIG BLUE MARBLE
11 WOODY WOODPECKER
30 IT'S YOUR BUSINESS

8:30
9 ONCE UPON A CLASSIC
"The Leatherstocking Tales" Although Hawkeye and Jeff Sweetwater are both in love with Molly, Sgt. Dunham admires Hawkeye and prefers him as a husband for his daughter. (Part 4 of 4) (R)
11 POPEYE
30 LITTLE RASCALS

9:00
9 GREAT PLAINS EXPERIENCE
11 HECKLE AND JECKLE
30 SUPERMAN

9:30
2 SCOOBY AND SCRAPPY DOO
4 POPEYE
5 DAFFY DUCK
9 JAZZ
11 TOM AND JERRY
30 WCT TENNIS

10:00
5 CASPER AND THE ANGELS
9 SMALL BUSINESS
11 GILLIGAN'S ISLAND

10:30
2 SPIDERWOMAN
4 FAT ALBERT
5 THE JETSONS
9 FRENCH CHEF
11 GOMER PYLE
30 SUPERHEROES

11:00
2 WEEKEND SPECIAL
"The Trouble With Miss Switch" A boy and an old-fashioned witch each discover new powers when they join forces. (Part 1)
4 SHAZAM
5 HOT HERO SANDWICH
Guests: Henry Fonda, Ron Howard, Loretta Lynn, Marlo Thomas, Stephen Stills. (R)
9 HERE'S TO YOUR HEALTH
11 F-TROOP
30 NORM STEWART

11:30
2 AMERICAN BANDSTAND
4 TARZAN / SUPER SEVEN
9 CROCKETT'S VICTORY GARDEN
11 GET SMART
30 DRAG RACING
"World Finals"

AFTERNOON

12:00
2 XIII WINTER OLYMPICS
Coverage of U.S. vs. Norway, ice hockey (live); women's downhill non-stop test run; men's 5000-meter speed skating; the 20-kilometer individual biathlon; third and fourth runs of the two-man bobsled; fourth run of the men's and women's luge. Jim McKay hosts.
5 BODYWORKS
9 MARKET TO MARKET
11 MOVIE
"Abbott And Costello Meet Dr. Jekyll And Mr. Hyde" (1953) Boris Karloff, Craig Stevens. Two men encounter evildoings when they become involved with the mysterious Dr. Jekyll.

12:30
4 30 MINUTES
5 COLLEGE BASKETBALL
St. Louis vs. Tulane
9 PAINT WITH NANCY
"Nasturtiums"
30 INDOOR SOCCER
Philadelphia Fever vs. St. Louis Steamers

1:00
4 KIDSWORLD
9 MYSTERY
"Rumpole Of The Bailey: Rumpole And The Honourable Member" Horace Rumpole (Leo McKern), a rumpled and somewhat quixotic barrister, defends a Labor party politician charged with rape. (R)

1:30
4 D.B.'S DELIGHT

Saturday, Continued

1:45
11 MOVIE
"Stowaway" (1936) Shirley Temple, Robert Young. A small orphan inadvertently stows away on a ship and is befriended by an irresponsible playboy.

2:00
4 MARLO AND THE MAGIC MOVIE MACHINE
9 NOVA
"Einstein" The why and how of Einstein's thought processes that brought him to his earth-shattering conclusions are explained. (R)

2:30
2 PROFESSIONAL BOWLERS TOUR
Live coverage of the $125,000 AMF MagicScore Open from Landmark Lanes in Peoria, Illinois.
4 ST. LOUIS ILLUSTRATED
5 COLLEGE BASKETBALL
(Joined In Progress) Kansas vs. Kansas State
30 MOVIE
"Walk, Don't Run" (1966) Cary Grant, Samantha Eggar. A middle-aged man tries to play Cupid for the two young people he is forced to live with during the Tokyo Olympics.

3:00
9 KUP'S SHOW

3:30
4 SPORTS SPECTACULAR
A preview and highlights of the qualifying races for the Daytona "500"; 10-round WBC middleweight bout with Marvin Hagler vs. Loucif Hamani, from Portland, Maine; Indoor Mile Record Challenge from the Astrodome in Houston.
5 JOE GARAGIOLA TUCSON OPEN
The semi-final round of this PGA tournament is presented from the Randolph Municipal Golf Course in Randolph, Arizona.

3:40
11 MOVIE
"The Kettles In The Ozarks" (1956) Marjorie Main, Arthur Hunnicutt. When she visits her shiftless brother-in-law, feisty Ma Kettle gets things squared away in a hurry by making him tie the knot with an old girlfriend and by snaring a gang of bootleggers.

4:00
2 WIDE WORLD OF SPORTS
Scheduled events are the World Individual Gymnastics Championships from Fort Worth and the conclusion of the Legendary Pool Players Shoot-Out featuring Minnesota Fats and Alan Hopkins vs. Willie Mosconi and Steve Mizerak, from Las Vegas.
9 QUE PASA, U.S.A.?
"The First Move" Joe finds it too much to handle when Denise asks him out on a date. (R)

4:30
9 VILLA ALEGRE (R)

5:00
4 NEWSMAKERS
9 SOCCER
30 STAR TREK
An experiment to prolong life on a planet has succeeded with devastating results.

5:30
2 NEWS
4 CBS NEWS
5 NBC NEWS
11 THE GONG SHOW

EVENING

6:00
2 HEE HAW
4 5 NEWS
9 ONCE UPON A CLASSIC
"King Arthur" Merlin prophesies that Arthur will be the king of England; in his mid-teens, Arthur proves his claim to the throne by pulling the magic sword from the stone. (Part 1 of 8)
11 SHA NA NA
Guests: The Kingston Trio.
30 KUNG FU
"The Soldier"

6:30
4 MATCH GAME
5 BRIEFING SESSION
9 PAVAROTTI AT JUILLIARD
World-renowned tenor Luciano Pavarotti teaches young performers the fine points of an exacting art at the Juilliard Opera School in New York City.
11 $100,000 NAME THAT TUNE

7:00
2 ONE IN A MILLION
Cushing drags Shirley into court to contest the will that gave her control of the billion-dollar conglomerate.
4 THE CHISHOLMS
The Chisholms are trapped in a mountain snowstorm with a seriously wounded Hadley and depleted food supplies.
5 CHIPS
Jon and Ponch enter the scene when their skydiving teacher's car is stolen and legally resold.
9 LIVE FROM THE METROPOLITAN
"Un Ballo In Maschera" Katia Ricciarelli, Luciano Pavarotti and Judith Blegen are featured in Verdi's powerful drama of jealousy, betrayal, vengeance and assassination.
11 COUNTRY ROADS
30 COMEDY SHOP

7:30
2 THE ROPERS
Stanley and Jeffrey become involved in another feud at a joint birthday party for Helen and young David Brookes.
11 NASHVILLE MUSIC
Guests: Tom T. Hall, Jeannie C. Riley.
30 WILD KINGDOM
"Chimps Of Gambia" (Part 2)

8:00
2 XIII WINTER OLYMPICS
Events scheduled to be covered are U.S. vs. Norway, ice hockey; women's downhill non-stop test run; men's 5000-meter speed skating; the 20-kilometer individual biathlon; third and fourth runs of the two-man bobsled; fourth run of the men's and women's luge. Jim McKay hosts.
4 CBS MOVIE
"Citizen's Band" (1977) Paul Le Mat, Candy Clark. Crazy situations result when practically everyone in a small California community take to the CB airwaves.
5 BJ AND THE BEAR
A female motorcycle gang member draws BJ into the middle of a gang war.
11 PORTER WAGONER
Guests: Don King, Brad Decker.
30 COLLEGE BASKETBALL
Missouri vs. Oklahoma State

8:30
11 NASHVILLE SWING

9:00
5 PRIME TIME SATURDAY
11 POP! GOES THE COUNTRY
Guest: John Conlee.

9:30
11 NASHVILLE ON THE ROAD

10:00
2 4 5 NEWS
9 SNEAK PREVIEWS: TAKE TWO
"Great Performances That Oscar Ignored" Roger Ebert and Gene Siskel look at some of the best acting by Hollywood's biggest stars that went unnoticed and unrewarded.
11 MAKE ME LAUGH
30 TALES OF THE UNEXPECTED

10:15
2 ABC NEWS

10:30
2 XIII WINTER OLYMPICS
Special features, coverage of competition not televised earlier and a summary of the day's events in Lake Placid. Frank Gifford hosts.
4 MOVIE
"Midnight Man" (1974) Burt Lancaster, Susan Clark. A small college town is plagued by strange and eerie happenings.
5 SATURDAY NIGHT LIVE
Host: Elliott Gould. Guest: Gary Numan.
9 MOVIE
"The Secret Life Of Walter Mitty" (1947) Danny Kaye, Virginia Mayo. A meek man, burdened with domestic attachments, conjures up illusions of himself as a hero.
11 DANCE FEVER

Saturday, Continued

30 MOVIE
"Frozen Dead" (1967) Dana Andrews, Anna Polk. A German scientist attempts to bring back the Hitler regime by thawing out Nazi deep-freeze volunteers.

10:45
2 MOVIE
"Dirty Harry" (1972) Clint Eastwood, Harry Guardino. A determined police detective defies his superiors and gambles with innocent lives to capture a sniper who is terrorizing San Francisco.

11:00
11 THE GONG SHOW

11:30
11 ROCK CONCERT

12:00
5 MOVIE
"San Francisco International" (1970) Van Johnson, Pernell Roberts. A cargo plane with three million in cash is the target of a kidnap plot that threatens a pilot's wife.
30 PTL CLUB

12:40
4 THREE'S A CROWD

12:50
2 THE FBI

1:00
11 THREE STOOGES

1:10
4 MOVIE
"They Might Be Giants" (1971) George C. Scott, Joanne Woodward. A present-day Holmes-and-Watson team tracks down an extortion ring.

1:50
2 FILM DOCUMENTARY
"The Silent Guardian"

2:00
11 WRESTLING

3:00
11 SOAP FACTORY

3:30
4 NEWS

4:00
4 MOVIE
"Arrow In The Dust" (1954) Sterling Hayden, Coleen Gray. The lives of the people in a wagon train depend upon a cavalry trooper, a deserter who just happens to come along at the right time.

SUNDAY

FEBRUARY 17, 1980

MORNING

5:30
11 NEWSWATCH: DATELINE

5:50
4 NEWS

6:00
4 FOR OUR TIMES
11 THINK ABOUT TOMORROW

6:30
4 THE PEOPLE SPEAK
5 GOSPEL SINGING JUBILEE
11 CLEOPHUS ROBINSON
30 GOOD NEWS

6:45
2 DIRECTIONS
"Afghanistan: The Moral Dilemma"

7:00
11 JERRY FALWELL
30 CHRIST IS THE ANSWER

7:15
2 GOD'S MUSICAL WORLD

7:30
5 THE LESTER FAMILY
30 VIEWPOINT ON NUTRITION

7:45
2 MESSAGE OF THE RABBI

8:00
2 SACRED HEART
4 SUNDAY MORNING
5 INSIGHT
9 SESAME STREET (R)
11 THE FLINTSTONES
30 JIMMY SWAGGART

8:15
2 CATHOLIC MASS

8:30
5 THIS IS THE LIFE
11 GILLIGAN'S ISLAND

9:00
2 ORAL ROBERTS
5 VILLA ALEGRE
9 SESAME STREET (R)
11 TARZAN
30 KEN COPELAND'S BELIEVERS VOICE OF VICTORY

9:30
2 DAY OF DISCOVERY
4 CONFLUENCE
5 BLACK FORUM

10:00
2 ROBERT SCHULLER
5 INFORMATION 5
9 BIG BLUE MARBLE
11 SIX MILLION DOLLAR MAN
30 MOVIE
"Alvarez Kelly" (1966) William Holden, Richard Widmark. An adventurer bringing a herd of 2500 cattle to the Union Army is abducted by Confederate guerrillas.

10:30
4 FACE THE NATION
5 WHAT'S HAPPENING
9 SOCCER

11:00
2 ISSUES AND ANSWERS
4 DAYTONA 500
The NASCAR 500-mile race is presented live from Daytona International Speedway in Florida.
5 OUTDOORS WITH BILL DANCE
11 WRESTLING

11:30
2 EXPRESSION
5 MEET THE PRESS

AFTERNOON

12:00
2 XIII WINTER OLYMPICS
Scheduled events include 70-meter special ski jumping (live); 1,000-meter speed skating; men's 15-kilometer special cross country. Jim McKay hosts.
5 COLLEGE BASKETBALL
Kentucky at University of Nevada, Las Vegas
9 WASHINGTON WEEK IN REVIEW (R)
11 MOVIE
"Flying Misfits" (1976) Robert Conrad, Simon Oakland. "Pappy" Boyington and his band of aerial daredevils encounters perilous adventures in the Pacific during World War II.
30 MOVIE
"The Green Berets" (1968) John Wayne, David Janssen. A cynical, anti-Vietnam newsman travels on assignment to the front lines with a bold team of American commandos.

12:30
9 WALL $TREET WEEK
"Oil Service Soars" Guest: Philip K. Meyer, vice president, F. Eberstadt Co. Inc.

1:00
9 MASTERPIECE THEATRE
"The Duchess Of Duke Street II" When the war-ravaged Charlie turns up as a customer at Louisa's front-line canteen, they find they can no longer deny their love for each other. (Part 9 of 16) (R)

1:55
11 MOVIE
"Tower Of London" (1962) Vincent Price, Michael Pate. Richard III battles several opponents in his rise to power.

2:00
5 SPORTSWORLD
Women's World Cup Surfing (from Oahu, Hawaii); Full Contact World Championship Karate bouts (from Las Vegas).
9 THE LONG SEARCH
"West Meets East" A counterculture in the San Francisco Bay Area looks East to Taoism and Hinduism for inspiration.

2:15
30 MOVIE
"The Feminist And The Fuzz" (1970) David Hartman, Barbara Eden. A women's libber and a policeman are forced to share an apartment.

2:30
2 THE SUPERSTARS

Sunday, Continued

Coverage of the first round of the men's finals (from Freeport in the Bahamas).

2:45
4 NBA BASKETBALL
Boston Celtics at Seattle SuperSonics

3:00
5 JOE GARAGIOLA TUCSON OPEN
The final round of this PGA tournament is presented from the Randolph Municipal Golf Course in Tucson, Arizona.
9 NOVA
"Einstein" The why and how of Einstein's thought processes that brought him to his earth-shattering conclusions are explained. (R)

3:30
2 WIDE WORLD OF SPORTS
Scheduled events include Men's World Individual Gymnastics Championships (from Fort Worth, Texas); World Frisbee Championships (from Pasadena). Jim McKay hosts.
30 MOVIE
"Torn Curtain" (1966) Paul Newman, Julie Andrews. In order to obtain a secret formula necessary for perfecting a new weapon, an American physicist pretends to defect to East Germany.

3:35
11 MOVIE
"The Fortune Cookie" (1966) Jack Lemmon, Walter Matthau. A swindling lawyer advises his brother-in-law to play up an accident injury and collect the insurance.

4:00
9 FIRING LINE
"America According To Three Top Journalists And William F. Buckley" Guests: Nicholas Von Hoffman, Joseph Kraft.

5:00
2 GUINNESS GAME
Car lift and run, most hits on a punching bag, one-legged high jump, chair stacking and handstand.
4 CBS NEWS
5 TONY BROWN'S JOURNAL
9 FOOTSTEPS

5:30
2 ABC NEWS
4 5 NEWS
9 FEELINGS
"Handicap" Two handicapped children talk candidly with Dr. Lee Salk about coping with rejection and isolation.

EVENING

6:00
2 XIII WINTER OLYMPICS
Events scheduled to be televised are women's downhill; ice dancing; pairs free skating and highlights of the 70-meter special ski jumping. Jim McKay hosts.
4 60 MINUTES
5 DISNEY'S WONDERFUL WORLD
"Escape To Witch Mountain" An evil tycoon (Ray Milland) imprisons two orphans in order to use their unique psychic powers to make even more money.
9 AUSTIN CITY LIMITS
The most novel pairing in contemporary country music, Roy Clark and Clarence "Gatemouth" Brown, trade electric licks from their LP "Makin' Music."
11 CAROL BURNETT AND FRIENDS
30 THE KING IS COMING

6:30
11 ALL IN THE FAMILY
Grandpa Archie brings Gloria's little baby home for a game of poker with the boys.
30 JERRY FALWELL

7:00
4 ARCHIE BUNKER'S PLACE
9 THE VOYAGE OF CHARLES DARWIN
Darwin is appalled when he discovers General Juan Manual de Rosas systematically exterminating the Indians; in the Andes, he discovers fossilized seashells at 12,000 feet. (Part 4 of 7)
11 THAT'S PANTHERTAINMENT
The Pink Panther hosts his own special with Peter Sellers and producer Blake Edwards reviewing clips from five Pink Panther films including a behind-the-scenes look at the latest in the series, "Revenge Of The Pink Panther."

7:30
4 ONE DAY AT A TIME
30 700 CLUB

8:00
4 ALICE
A friend Mel hasn't seen in 20 years shows up at the diner after being deserted by his wife.
5 NBC MOVIE
"The Towering Inferno" (1974) Steve McQueen, Paul Newman. During ceremonies for the opening of the world's tallest skyscraper, fire breaks out and traps hundreds of partygoers on the building's top floor. (Part 1)
9 MASTERPIECE THEATRE
"The Duchess Of Duke Street II" The Hotel Bentinck is turned into a home for recuperating officers and to the delight of Louisa and the entire staff, Charlie returns. (Part 10 of 16)
11 LAWRENCE WELK
"Songs Of Jimmy McHugh"

8:30
4 THE JEFFERSONS
George thinks that he's found the perfect gift to give Jenny and Lionel at their baby shower.

9:00
4 TRAPPER JOHN, M.D.
An old friend and co-worker of Trapper's unexplainably freezes during an emergency operation.
9 BILL MOYERS' JOURNAL
"What's A Party For?" Moyers takes a look at the decline of political parties as this nation undertakes its 49th presidential election, with special attention to non-traditional approaches being tried in Maine politics.
11 NEWS
30 ERNEST ANGLEY

9:30
11 THINK ABOUT TOMORROW

10:00
2 5 NEWS
4 CBS NEWS
9 FAWLTY TOWERS
Basil creates chaos by trying to impose his views on sexual promiscuity on his clients and staff. (Part 3 of 6)
11 JAMES ROBISON
30 REX HUMBARD

10:15
4 NEWS

10:30
2 XIII WINTER OLYMPICS
Special features, coverage of competition not televised earlier and a summary of the day's events in Lake Placid. Frank Gifford hosts.
5 NBC LATE MOVIE
"Welcome To Arrow Beach" (1974) Laurence Harvey, Joanna Pettet. A young woman is unaware of the shock that awaits her when a man offers her a ride and takes her to the eerie beach house he shares with his sister.
9 MONTY PYTHON'S FLYING CIRCUS
Go shopping for gases, viruses and ants.
11 PHONE POWER

10:45
2 MOVIE
"The Graduate" (1967) Dustin Hoffman, Katharine Ross. While being urged to date a neighbor's daughter, a young graduate is having an affair with her mother.
4 JIM ROCKFORD

11:00
9 SNEAK PREVIEWS
Roger Ebert and Gene Siskel review "The Fog," "American Gigolo" and "Being There."
30 THE WORLD TOMORROW

11:30
30 LIVING WORD

11:45
4 MOVIE
"The Maltese Falcon" (1941) Humphrey Bogart, Sidney Greenstreet. A top private eye is hired to recover a priceless, jewel-encrusted statue.

12:00
11 DAVID SUSSKIND

Sunday, Continued

30 AMERICAN ANGLER

12:30
5 INSIGHT

12:45
2 ABC NEWS

1:00
2 FILM DOCUMENTARY
"In Celebration Of Flight"

1:45
4 NEWS

2:00
11 ROCKWORLD

3:00
11 CLEOPHUS ROBINSON

MONDAY

FEBRUARY 18, 1980

DAYTIME MOVIES

12:30
11 "Tripoli" (1950) Maureen O'Hara, John Payne. The Marines fight the Tripoli pirates to raise the American flag on Tripoli in 1805.

1:00
30 "Rio Conchos" (1964) Richard Boone, Stuart Whitman. Four men set out across the Texas desert after the Civil War to recover stolen Army rifles earmarked for sale to the Apaches.

EVENING

6:00
2 4 5 NEWS
9 3-2-1 CONTACT
11 ALL IN THE FAMILY
It appears that Gloria may have her first baby in an Italian restaurant. (Part 1)
30 SANFORD AND SON
Fred accidentally breaks Lamont's porcelain and glass collection.

6:30
2 BOWLING FOR DOLLARS
4 $1.98 BEAUTY SHOW
5 NEWSBEAT
9 MACNEIL / LEHRER REPORT
11 HOGAN'S HEROES
A Russian virtually assures Hogan's death by one of his own sabotage bombs.
30 NEWLYWED GAME

7:00
2 ALL-STAR FAMILY FEUD
The casts of "Angie," "The Ropers," "The Waltons," and "The Dukes of Hazzard" compete in a prime time version of this game show.
4 WKRP IN CINCINNATI
Johnny Fever's grown-up daughter and her boyfriend unexpectedly turn up on Johnny's doorstep.
5 LITTLE HOUSE ON THE PRAIRIE
While traveling to escape his wife's nagging, Mr. Oleson meets and falls in love with a beautiful woman.
9 WORLD AT WAR SPECIAL
"The Final Solution: Auschwitz" (Part 3) The Holocaust plays out its more grisly scenes in the death factories and extermination camps of Nazi Germany.
11 GUNSMOKE
Matt delays his pursuit of an outlaw in order to help a young boy search for his mother. (Part 1)
30 STAR TREK
Capt. Kirk is one of three persons who can identify a commander who once executed half a planet.

7:30
4 THE LAST RESORT
Chaos reigns and tempers flare when half of the staff are stricken by the flu.

8:00
2 XIII WINTER OLYMPICS
Scheduled events include U.S. vs. Romania, ice hockey (live); first run of the men's giant slalom; 70-meter combined ski jumping; men's compulsories, figure skating; women's 10-kilometer cross country ski race. Jim McKay hosts.
4 M*A*S*H
A two-day period without any sleep leads the members of the 4077th to have dreams which unleash their fears, desires and frustrations.
5 NBC MOVIE
"The Towering Inferno" (1974) Steve McQueen, Paul Newman. With fire spreading rapidly through the Glass Tower, a fire chief and the building's architect carry out a desperate plan to save those still trapped by the blaze. (Part 2)
9 AMERICAN SHORT STORY
"The Greatest Man In The World" by James Thurber. A loutish, illiterate aviator (Brad Davis) outdoes Lindbergh by flying nonstop solo around the world.
11 TIC TAC DOUGH
30 MOVIE
"And Now The Screaming Starts" (1973) Peter Cushing, Herbert Lom. An 18th-century English lord brings his fiancee home where she encounters five dead bodies, bloody faces in the window, and a disembodied hand.

8:30
4 HOUSE CALLS
Charley turns out to be a terrible patient when he is hospitalized at Kensington General with a bad back.
11 CROSS-WITS

9:00
4 LOU GRANT
An earthquake rocks Los Angeles, causing a massive power blackout and starting a wave of vandalism in the streets.
9 AN EVENING OF BRAZILIAN TELEVISION
The best of Brazilian television, featuring samples of typical commercials, popular programs and coverage of the annual Brazilian Carnival, is presented.
11 JOKER'S WILD

9:30
11 NEWS

10:00
2 4 5 NEWS
11 LIFE AND TIMES OF EDDIE ROBERTS
Samantha livens up a dinner party for Senator Lambacher; Cynthia prepares for an explosive evening with Turner; a White House representative investigates the Roberts household.
30 SANFORD AND SON
Fred starts an escort service which soon gets out of control.

10:30
2 XIII WINTER OLYMPICS
Special features, coverage of competition not televised earlier and a summary of the day's events in Lake Placid. Frank Gifford hosts.
4 HARRY O
Harry tries to break the foolproof alibi of two men he is convinced are guilty of rape.
5 TONIGHT
Guest host: Roy Clark. Guests: Tammy Wynette, Buddy Hackett, Suzanne Somers, Kreskin.
9 BILL MOYERS' JOURNAL
"What's A Party For?" Moyers takes a look at the decline of political parties as this nation undertakes its 49th presidential election, with special attention to non-traditional approaches being tried in Maine politics.
11 PRISONER: CELL BLOCK H
30 KOJAK
"Chain Of Custody"

10:45
2 THE IRAN CRISIS: AMERICA HELD HOSTAGE
A look at the latest occurrences in Iran.

11:00
2 MARY TYLER MOORE
Mary tries her hand at creative writing, and seeks encouragement from Lou.
11 MOVIE
"Kings Go Forth" (1958) Tony Curtis, Natalie Wood. In World War II France, a girl of mixed blood gets involved with a pair of GIs, one of whom is destined to cause her downfall.

11:30
2 THE IRAN CRISIS: AMERICA HELD HOSTAGE
A look at events in Iran on the 100th day of the crisis.
9 CAPTIONED ABC NEWS
30 700 CLUB

Monday, Continued

11:40
4 MCCLOUD
A drug dealer using cabbies as couriers kills an uncooperative driver then frames McCloud for the murder.

12:00
5 TOMORROW
Guest: 18-year-old Terry Wiles, born without arms or legs, who is the star of an Emmy-award film.

12:30
2 BARNEY MILLER
Barney and his men meet with frustration in their attempts to ensure the rights of a Russian defector. (R)

1:00
5 NEWS

1:05
2 POLICE STORY
Joe Forrester pursues a team of robbers who turn out to be brothers.

1:20
11 NEWS

1:21
4 THE PEOPLE SPEAK

1:30
5 NEWSBEAT

1:41
4 MOVIE
"The Romance Of Rosy Ridge" (1947) Van Johnson, Janet Leigh. Following the Civil War, a Missouri farmer and his wife cast a wary and vigilant eye upon the handsome stranger who's wooing their daughter.

1:50
11 MOVIE
"Flame Of Araby" (1952) Maureen O'Hara, Jeff Chandler. A princess and a desert wanderer both covet ownership of a certain valuable stallion, but their motives are vastly different.

2:15
2 WILD, WILD WEST

3:15
2 EXPRESSION

3:30
11 HEALTH FIELD

3:46
4 NEWS

4:00
11 WEATHER

TUESDAY

FEBRUARY 19, 1980

DAYTIME MOVIES

12:30
11 "The Questor Tapes" (1973) Robert Foxworth, Mike Farrell. An android has the strength of five men but is incapable of emotion.

1:00
30 "And Now The Screaming Starts" (1973) Peter Cushing, Herbert Lom. An 18th-century English lord brings his fiancee home where she encounters five dead bodies, bloody faces in the window, and a disembodied hand.

EVENING

6:00
2 4 5 NEWS
9 3-2-1 CONTACT
11 ALL IN THE FAMILY
Edith and Archie cause havoc at the hospital when Gloria is about to have her baby. (Part 2)
30 SANFORD AND SON
Lamont decides to get his own apartment when Fred keeps invading his privacy.

6:30
2 BOWLING FOR DOLLARS
4 HOLLYWOOD SQUARES
5 NEWSBEAT
9 MACNEIL / LEHRER REPORT
11 HOGAN'S HEROES
Carter masquerades as a defector to learn the location of a chemical factory.
30 NEWLYWED GAME

7:00
2 XIII WINTER OLYMPICS
Coverage of today's events is scheduled to include ice dancing (live); men's short program figure skating; second run of the men's giant slalom; men's 1,000-meter speed skating; 10-kilometer individual cross-country ski race. Jim McKay hosts.
4 THE WHITE SHADOW
Coach Reeves' first task as athletic director of Carver is to help a fellow coach overcome the bitterness which is destroying his life.
5 THE MISADVENTURES OF SHERIFF LOBO
Lobo, Perkins and a widow with guilt feelings interfere with the secret visit of a beautiful model who is the terrified target of death threats.
9 POST SCRIPT
11 GUNSMOKE
Matt confronts the outlaw whose pursuit he had delayed to help a small boy find his mother. (Part 2)
30 STAR TREK
Mr. Spock is assigned to command a shuttlecraft investigation of a mysterious solar system.

7:30
9 HERE'S TO YOUR HEALTH
"Coping With Common Symptoms: Gastrointestinal"

8:00
4 GOLDIE AND LIZA TOGETHER
Goldie Hawn and Liza Minnelli combine their talents in a musical-variety program revolving around their actual efforts to prepare for their first in-tandem show.
5 MOVIE
"The End" (1978) Burt Reynolds, Dom DeLuise. After learning that he has a terminal disease, a man decides to shorten his suffering by half-heartedly finding a way to end his life before illness claims him.
9 NOVA
"Portrait Of A Killer" An incredible odyssey through the human body with Swedish photographer Lennart Nilsson's camera documents the causes and effects of heart attacks and strokes.
11 TIC TAC DOUGH
30 MOVIE
"Beware! The Blob" (1972) Godfrey Cambridge, Marlene Clark. A frozen, shapeless mass brought from the North Pole by a geologist is thawed out by his wife and goes on a rampage of killing.

8:30
11 CROSS-WITS

9:00
4 LADIES AND GENTLEMEN, BOB NEWHART
Marian Mercer, LaWanda Page, Robert Ridgely and Joan Van Ark join Bob Newhart in a series of sketches satirizing various American lifestyles.
9 MYSTERY
"Rumpole Of The Bailey: Rumpole And The Married Lady" When Horace Rumpole (Leo McKern) takes on a divorce case, his wife Hilda (Peggy Thorpe-Bates) suspects him of personal involvement with his client.
11 JOKER'S WILD

9:30
11 NEWS

10:00
2 4 5 NEWS
9 DICK CAVETT
Guest: theatrical producer and director Hal Prince. (Part 1 of 2)
11 LIFE AND TIMES OF EDDIE ROBERTS
Mr. Billy continues his search for Dr. Zindell, Augusta and Eddie; Dolores expects a confrontation with Marsha but has one with Herb instead.
30 SANFORD AND SON
Fred is happy with Lamont's wedding plans until he learns they don't plan to live with him.

10:30
2 XIII WINTER OLYMPICS
Special features, coverage of competition not televised earlier and a summary of the day's events in Lake Placid. Frank Gifford hosts.
4 BARNABY JONES
The wife of a millionaire art collector schemes to substitute a forgery for one of her husband's valuable paintings. (R)

Tuesday, Continued

5 TONIGHT
Host: Johnny Carson. Guest: Alan King.
9 WORLD AT WAR SPECIAL
"Who Won World War II?" The world today is 1945 in reverse: Germany and Japan, the vanquished, are stronger than ever before; the East-West alliance has turned to an antagonism; and the victorious British have fallen on hard times.
11 PRISONER: CELL BLOCK H
30 KOJAK
"Captain's Brother's Wife"

10:45
2 EXTRA

11:00
9 ANOTHER VOICE
11 MOVIE
"My Man Godfrey" (1957) June Allyson, David Niven. A bum is given a job as a butler in a society woman's house and turns out to be a member of Austrian royalty.

11:15
2 THE IRAN CRISIS: AMERICA HELD HOSTAGE
A look at the latest occurrences in Iran.

11:30
2 ABC MOVIE
"Young Joe, The Forgotten Kennedy" (1977) Peter Strauss, Barbara Parkins. The oldest of the Kennedy brothers undertakes a dangerous World War II mission to achieve heroism and, hopefully, the presidency of the United States. (R)
9 CAPTIONED ABC NEWS
30 700 CLUB

11:40
4 CBS LATE MOVIE
"A Question Of Guilt" (1978) Ron Leibman, Tuesday Weld. A woman accused of murdering her daughter finds that her guilt or innocence is being based on her lifestyle. (R)

12:00
5 TOMORROW
Guests: Mrs. Ronald Reagan and Mrs. John Anderson.

12:55
11 NEWS

1:00
5 NEWS

1:25
11 MOVIE
"Last Of The Fast Guns" (1958) Jock Mahoney, Gilbert Roland. A gunfighter is nearly killed when he finds the man he was hired to locate.

1:30
2 THE FBI
5 NEWSBEAT

1:40
4 THE PEOPLE SPEAK

2:00
4 MOVIE
"Riffraff" (1947) Pat O'Brien, Anne Jeffreys. Intrigue dominates Panama as a search for a stolen oil field survey gets underway.

2:30
2 THOUGHT FOR TODAY

3:10
11 HEALTH FIELD

3:40
11 WEATHER

3:45
4 NEWS

4:15
4 NEWSMAKERS

WEDNESDAY

FEBRUARY 20, 1980

DAYTIME MOVIES

12:30
11 "Wings Of An Eagle" (1976) Ed Durden. Story of the life of a rare California golden eagle from nesting to adulthood.

1:00
30 "Beware! The Blob" (1972) Godfrey Cambridge, Marlene Clark. A frozen, shapeless mass brought from the North Pole by a geologist is thawed out by his wife and goes on a rampage of killing.

EVENING

6:00
2 4 5 NEWS
9 3-2-1 CONTACT
11 ALL IN THE FAMILY
"Archie Finds A Friend"
30 SANFORD AND SON
Two deputies come to repossess the furniture when Fred defaults on the payments.

6:30
2 BOWLING FOR DOLLARS
4 THE MUPPETS
Guest: Lynda Carter.
5 NEWSBEAT
9 MACNEIL / LEHRER REPORT
11 HOGAN'S HEROES
Hogan finds out that the Gestapo knows about the Manhattan Project in the U.S.
30 NEWLYWED GAME

7:00
2 CHARLIE'S ANGELS
The Angels become targets of a deadly ring of thieves out to silence them forever.
4 CBS REPORTS
"The Trouble With Women" The effects of the drive for sexual equality are examined through profiles of three women from varying backgrounds; Harry Reasoner anchors.
5 REAL PEOPLE
Reports on women who wrestle in mud at a nightclub, weightlifting toads, singing as therapy and an interview with the Unknown Comic are featured.
9 RITUAL
The ritualized society of Japan is presented through this look at its people at work, worship and leisure.
11 EDWARD AND MRS. SIMPSON
"Proposals" King Edward VIII begins to consider abdication of the throne as his only alternative when he studies the ways in which he could possibly wed Wallis Simpson. (Part 5)
30 STAR TREK
When the Enterprise is damaged in an ion storm, one crewman is killed, and Captain Kirk is charged with his murder.

7:30
9 CAMERA THREE
"Leni Riefenstahl" A comprehensive study of the German filmmaker's long, creative and controversial career in cinema is presented. (Part 2)

8:00
2 XIII WINTER OLYMPICS
Events scheduled to be covered include U.S. vs. West Germany, ice hockey (live); women's compulsory figure skating; women's 3,000-meter speed skating; women's giant slalom, first run; men's 4 X 10 kilometer cross country relay. Jim McKay hosts.
4 CBS MOVIE
"Escape" (Premiere) Timothy Bottoms, Kay Lenz. A young American, jailed in Mexico on drug possession charges, plans a daring escape from the corruption and brutality he finds inside the prison's walls.
5 DIFF'RENT STROKES
Invited to dinner at the Drummond residence, Kimberly's boyfriend asks to bring his sister along as a date for Willis.
9 GREAT PERFORMANCES
"Dance In America: Two Duets" Mikhail Baryshnikov and Natalia Makarova perform Jerome Robbins' "Other Dances" to music by Chopin; and Ib Andersen and Heather Watts perform Peter Martin's "Calcium Night Light" to music by Charles Ives.
11 TIC TAC DOUGH
30 MOVIE
"Night Of The Blood Monster" (1972) Christopher Lee, Maria Schell. A battle between King Henry V and William of Orange results in the execution of many women accused of witchcraft.

8:30
5 HELLO, LARRY
It's a real soap opera when Larry meets a pretty new neighbor in the laundry room.
11 CROSS-WITS

9:00
5 BEST OF SATURDAY NIGHT LIVE

Wednesday, Continued

9 REPUBLICAN PRESIDENTIAL FORUM: NEW HAMPSHIRE
Seven major Republican presidential candidates -- John Anderson, Howard Baker, George Bush, John Connally, Phil Crane, Robert Dole and Ronald Reagan -- field questions from a panel of reporters and constituents.
11 JOKER'S WILD

9:30
11 NEWS

10:00
2 4 5 NEWS
11 LIFE AND TIMES OF EDDIE ROBERTS
Dolores and Herb plan to get back at Eddie and Marsha; Eddie and Zindell commiserate about their captivity; Vivian and Tony are an item again.
30 SANFORD AND SON
Fred is honored with the Watts "Businessman Of The Year" award.

10:30
2 XIII WINTER OLYMPICS
Special features, coverage of competition not televised earlier and a summary of the day's events in Lake Placid. Frank Gifford hosts.
4 REPUBLICAN PRESIDENTIAL FORUM: NEW HAMPSHIRE
Seven major Republican presidential candidates - John Anderson, Howard Baker, George Bush, John Connally, Phil Crane, Robert Dole and Ronald Reagan - field questions from a panel of reporters and constituents.
5 TONIGHT
Host: Johnny Carson. Guest: Joan Rivers.
9 THE PRIME OF MISS JEAN BRODIE
"Mary MacGregor" Miss Brodie's students are surprised and confused when she takes a dumpy, unpopular girl under her wing.
11 PRISONER: CELL BLOCK H
30 KOJAK
"No License To Kill"

10:45
2 THE IRAN CRISIS: AMERICA HELD HOSTAGE
A look at the latest occurrences in Iran.

11:00
2 MARY TYLER MOORE
Mary exercises her authority to hire anyone she wants by hiring a woman sportscaster.
11 MOVIE
"Last Train From Gun Hill" (1959) Kirk Douglas, Anthony Quinn. A sheriff finds himself alone in his attempt to bring a murderer to justice.

11:30
2 LOVE BOAT
"The Man Who Loved Women" David Doyle, Cathryn Damon; "A Different Girl" Grant Goodeve, Bess Armstrong; "Oh, My Aching Brother" Sonny Bono, Marty Ingels. (R)
9 CAPTIONED ABC NEWS
30 700 CLUB

12:00
4 THE PEOPLE SPEAK
5 TOMORROW
Guests: Tony Bennett and his sons Danny and Daegel; weatherman Willard Scott.

12:20
4 MOVIE
"The Baron Of Arizona" (1950) Vincent Price, Ellen Drew. Federal ownership of the vast Arizona territory is challenged by an enterprising land-office clerk.

12:40
2 BARETTA
A man revels in the sudden praise he receives from his neighbors when he is assumed to be the killer of a dope pusher. (R)

1:00
5 NEWS

1:05
11 NEWS

1:30
5 NEWSBEAT

1:35
11 MOVIE
"Mary, Mary Bloody Mary" (1970) Christina Ferrare, David Young. Father tracks down daughter to save her from the affliction that haunts both of them.

1:49
2 THE FBI

2:20
4 NEWS

3:15
11 HEALTH FIELD

3:45
11 WEATHER

SPECIALS

George Bush, John Connally, Phil Crane, Robert Dole and Ronald Reagan -- field questions from a panel of reporters and constituents.

10:30
4 REPUBLICAN PRESIDENTIAL FORUM: NEW HAMPSHIRE
Seven major Republican presidential candidates - John Anderson, Howard Baker, George Bush, John Connally, Phil Crane, Robert Dole and Ronald Reagan - field questions from a panel of reporters and constituents.

This Week's Sports

THURSDAY'S SPORTS

EVENING

6:30
2 BOWLING FOR DOLLARS

7:30
2 XIII WINTER OLYMPICS
Events scheduled to be covered are U.S. vs. Czechoslovakia, ice hockey (live); men's downhill skiing; women's 1500-meter speed skating; men's 30-kilometer cross-country skiing; second run of the men's and women's luge. Jim McKay hosts.

10:30
2 XIII WINTER OLYMPICS
Special features, coverage of competition not televised earlier and a summary of the day's events in Lake Placid. Frank Gifford hosts.

FRIDAY'S SPORTS

EVENING

7:00
2 XIII WINTER OLYMPICS
Events scheduled to be covered are ice dancing; the pairs short program in figure skating; men's and women's 500-meter speed skating; women's 5-kilometer cross-country skiing; first and second runs of the two-man bobsled; third run of men's and women's luge. Jim McKay hosts.

10:30
2 XIII WINTER OLYMPICS
Special features, coverage of competition not televised earlier and a summary of the day's events in Lake Placid. Frank Gifford hosts.

SATURDAY'S SPORTS

MORNING

9:30
30 WCT TENNIS

11:00
30 NORM STEWART

11:30
30 DRAG RACING
"World Finals"

AFTERNOON

12:00
2 XIII WINTER OLYMPICS
Coverage of U.S. vs. Norway, ice hockey (live); women's downhill non-stop test run; men's 5000-meter speed skating; the 20-kilometer individual biathlon; third and fourth runs of the two-man bobsled; fourth run of the men's and women's luge. Jim McKay hosts.

12:30
5 COLLEGE BASKETBALL
St. Louis vs. Tulane
30 INDOOR SOCCER
Philadelphia Fever vs. St. Louis Steamers

2:30
2 PROFESSIONAL BOWLERS TOUR
Live coverage of the $125,000 AMF MagicScore Open from Landmark Lanes in Peoria, Illinois.
5 COLLEGE BASKETBALL
(Joined In Progress) Kansas vs. Kansas State

3:30
4 SPORTS SPECTACULAR
A preview and highlights of the qualifying races for the Daytona "500"; 10-round WBC middleweight bout with Marvin Hagler vs. Loucif Hamani, from Portland, Maine; Indoor Mile Record Challenge from the Astrodome in Houston.
5 JOE GARAGIOLA TUCSON OPEN
The semi-final round of this PGA tournament is presented from the Randolph Municipal Golf Course in Randolph, Arizona.

4:00
2 WIDE WORLD OF SPORTS
Scheduled events are the World Individual Gymnastics Championships from Fort Worth and the conclusion of the Legendary Pool Players Shoot-Out featuring Minnesota Fats and Alan Hopkins vs. Willie Mosconi and Steve Mizerak, from Las Vegas.

5:00
9 SOCCER

EVENING

8:00
2 XIII WINTER OLYMPICS
Events scheduled to be covered are U.S. vs. Norway, ice hockey; women's downhill non-stop test run; men's 5000-meter speed skating; the 20-kilometer individual biathlon; third and fourth runs of the two-man bobsled; fourth run of the men's and women's luge. Jim McKay hosts.
30 COLLEGE BASKETBALL
Missouri vs. Oklahoma State

10:30
2 XIII WINTER OLYMPICS
Special features, coverage of competition not televised earlier and a summary of the day's events in Lake Placid. Frank Gifford hosts.

2:00
11 WRESTLING

SUNDAY'S SPORTS

MORNING

10:30
9 SOCCER

11:00
4 DAYTONA 500
The NASCAR 500-mile race is presented live from Daytona International Speedway in Florida.
5 OUTDOORS WITH BILL DANCE
11 WRESTLING

AFTERNOON

12:00
2 XIII WINTER OLYMPICS
Scheduled events include 70-meter special ski jumping (live); 1,000-meter speed skating; men's 15-kilometer special cross country. Jim McKay hosts.
5 COLLEGE BASKETBALL
Kentucky at University of Nevada, Las Vegas

2:00
5 SPORTSWORLD
Women's World Cup Surfing (from Oahu, Hawaii); Full Contact World Championship Karate bouts (from Las Vegas).

2:30
2 THE SUPERSTARS
Coverage of the first round of the men's finals (from Freeport in the Bahamas).

2:45
4 NBA BASKETBALL
Boston Celtics at Seattle SuperSonics

3:00
5 JOE GARAGIOLA TUCSON OPEN
The final round of this PGA tournament is presented from the Randolph Municipal Golf Course in Tucson, Arizona.

3:30
2 WIDE WORLD OF SPORTS
Scheduled events include Men's World Individual Gymnastics Championships (from Fort Worth, Texas); World Frisbee Championships (from Pasadena). Jim McKay hosts.

EVENING

6:00
2 XIII WINTER OLYMPICS
Events scheduled to be televised are women's downhill; ice dancing; pairs free skating and highlights of the 70-meter special ski jumping. Jim McKay hosts.

10:30
2 XIII WINTER OLYMPICS
Special features, coverage of competition not televised earlier and a summary of the day's events in Lake Placid. Frank Gifford hosts.

12:00
30 AMERICAN ANGLER

EVENING

6:30
2 BOWLING FOR DOLLARS

8:00
2 XIII WINTER OLYMPICS
Scheduled events include U.S. vs. Romania, ice hockey (live); first run of the men's giant slalom; 70-meter combined ski jumping; men's compulsories, figure skating; women's 10-kilometer cross country ski race. Jim McKay hosts.

10:30
2 XIII WINTER OLYMPICS
Special features, coverage of competition not televised earlier and a summary of the day's events in Lake Placid. Frank Gifford hosts.

TUESDAY'S SPORTS

EVENING

6:30
2 BOWLING FOR DOLLARS

7:00
2 XIII WINTER OLYMPICS
Coverage of today's events is scheduled to include ice dancing (live); men's short program figure skating; second run of the men's giant slalom; men's 1,000-meter speed skating; 10-kilometer individual cross-country ski race. Jim McKay hosts.

10:30
2 XIII WINTER OLYMPICS
Special features, coverage of competition not televised earlier and a summary of the day's events in Lake Placid. Frank Gifford hosts.

WEDNESDAY'S SPORTS

EVENING

6:30
2 BOWLING FOR DOLLARS

8:00
2 XIII WINTER OLYMPICS
Events scheduled to be covered include U.S. vs. West Germany, ice hockey (live); women's compulsory figure skating; women's 3,000-meter speed skating; women's giant slalom, first run; men's 4 X 10 kilometer cross country relay. Jim McKay hosts.

10:30
2 XIII WINTER OLYMPICS
Special features, coverage of competition not televised earlier and a summary of the day's events in Lake Placid. Frank Gifford hosts.

Daytime Programs

DAYTIME

MORNING

5:30
4 NEWS (TUE-FRI)

5:40
4 THE PEOPLE SPEAK (TUE-FRI)

6:00
2 ROMPER ROOM
4 PS 4
5 FOCUS YOUR WORLD
11 NEWS

6:30
2 JEFF'S COLLIE
4 SUNRISE SEMESTER
5 PICTURE OF HEALTH
11 THE LONE RANGER
30 NEW ZOO REVUE

6:45
9 A.M. WEATHER

7:00
2 GOOD MORNING AMERICA
4 MORNING NEWS
5 TODAY
9 MAGGIE AND THE BEAUTIFUL MACHINE
11 BUGS BUNNY AND FRIENDS
30 TOP CAT

7:25
5 NEWS

7:30
5 TODAY
9 SESAME STREET (R)
11 HECKLE AND JECKLE
30 BULLWINKLE

8:00
4 CAPTAIN KANGAROO
11 THE FLINTSTONES
30 CASPER

8:25
5 NEWS

8:30
5 TODAY
9 NASA SPACE FILMS (THU)
9 FOOTSTEPS (FRI)
9 EQUAL JUSTICE UNDER THE LAW (MON)
9 AMERICAN ENTERPRISE (TUE)
9 AMERICAN HISTORY (WED)
11 KROFFT SUPERSTARS
30 PTL CLUB

8:45
9 CONDOR (THU)

9:00
2 DONAHUE
4 THE JEFFERSONS (R)
5 CARD SHARKS
9 ELECTRIC COMPANY (R)
11 ANDY GRIFFITH

9:30
4 WHEW!
5 HOLLYWOOD SQUARES
9 LETTER PEOPLE (TUE, THU)
9 LIFE WORLD 2000 (FRI)
9 INSIDE / OUT (MON)
9 GATHER' ROUND (WED)
11 COURTSHIP OF EDDIE'S FATHER
30 FINANCIAL OBSERVER

9:45
9 MATH PATROL (THU)
9 UNDER THE BLUE UMBRELLA (FRI)
9 IT'S ALL UP TO YOU (MON)
9 BREAD AND BUTTERFLIES (TUE)
9 WORDSMITH (WED)

9:55
4 CBS NEWS

10:00
2 LAVERNE & SHIRLEY (R)
4 THE PRICE IS RIGHT
5 HIGH ROLLERS
9 LETTER PEOPLE (TUE, THU)
9 CELEBRATE (FRI)
9 THINKABOUT (MON, WED)
11 MOVIE (THU, FRI)
11 LOVE, AMERICAN STYLE (MON-WED)
30 COMMUNITY VIEWS (FRI)

10:15
9 COVER TO COVER (THU)
9 HIGH SCHOOL BIOLOGY (FRI)
9 BOOK BIRD (MON)
9 ANIMALS AND SUCH (TUE)
9 TRULY AMERICAN (WED)

10:30
2 FAMILY FEUD
5 WHEEL OF FORTUNE
9 WORLD OF WORK (THU)
9 SING A LITTLE SUNSHINE (MON)
9 INFINITY FACTORY (TUE)
11 PLEASE DON'T EAT THE DAISIES (MON-WED)
30 700 CLUB

10:35
9 ZEBRA WINGS (FRI)
9 UNIVERSE AND I (WED)

10:45
9 POTPOURRI (MON)

10:50
9 A MATTER OF FACT (THU)

10:55
9 TRADE-OFF (FRI)

11:00
2 ALL MY CHILDREN
4 ONE DAY AT A TIME (R)
5 CHAIN REACTION
9 MUSIC (TUE)
9 MAGIC STUDY SKILLS (WED)
11 DORIS DAY (MON-WED)

11:10
9 MAINLY MATH (THU)
9 METRIC SYSTEM (MON)

11:15
9 GETTING TO KNOW ART (FRI)
9 SHORT STORY (WED)

11:30
4 SEARCH FOR TOMORROW
5 MIDDAY
9 SESAME STREET (R)
11 GOMER PYLE (MON-WED)

AFTERNOON

12:00
2 5 NEWS
4 THE YOUNG AND THE RESTLESS
11 GOMER PYLE (THU, FRI)
11 THE GONG SHOW (MON-WED)
30 MY THREE SONS

12:30
2 RYAN'S HOPE
5 DAYS OF OUR LIVES
9 WORLD HISTORY (THU)
9 CLASSIC OF WORLD LITERATURE (FRI)
9 WATCH YOUR MOUTH (MON)
9 SHORT STORY (TUE)
9 GUTEN TAG IN DEUTSCHLAND (WED)
11 MOVIE
30 BEVERLY HILLBILLIES

12:45
9 IT'S ALL UP TO YOU (TUE)

1:00
2 ONE LIFE TO LIVE
4 AS THE WORLD TURNS
9 THINKABOUT (TUE, THU)
9 ALL ABOUT YOU (FRI)
9 MATTER AND MOTION (MON)
9 GATHER 'ROUND (WED)
30 MOVIE

1:15
9 SELF, INCORPORATED (THU)
9 WHAT'S IN THE NEWS (FRI)
9 WORDSMITH (MON)
9 BOOK BIRD (TUE)
9 MATH THAT COUNTS (WED)

1:30
5 THE DOCTORS
9 DISCOVERING (THU)
9 CELEBRATE (FRI)
9 SING A LITTLE SUNSHINE (MON)
9 LETTER PEOPLE (TUE)
9 LIMNOLOGY (WED)

1:45
9 TWO CENTS WORTH (THU)
9 HANDS ON 3 (FRI)
9 DIAMOND'S DUNGEON (MON)
9 COVER TO COVER (TUE)

1:50
9 IMAGES AND THINGS (WED)

2:00
2 GENERAL HOSPITAL
4 GUIDING LIGHT
5 ANOTHER WORLD
9 WEATHER MATRIX (THU)
9 3-2-1 CONTACT (FRI)
9 WITHIT (MON)
9 INSIDE / OUT (TUE)

2:10
9 A MATTER OF FICTION (WED)

2:15
9 WHERE IN THE WORLD (THU)
9 DRAGONS, WAGONS AND WAX (TUE)

2:30
9 VEGETABLE SOUP (THU)
9 ELECTRIC COMPANY (R) (MON, WED, FRI)
9 OTHER FAMILIES, OTHER FRIENDS (TUE)
11 THE ARCHIES (THU, FRI)
11 GILLIGAN'S ISLAND (MON-WED)

2:45
9 HANDS ON 3 (TUE)

3:00
2 MATCH GAME
4 MIKE DOUGLAS
9 OVER EASY
11 THE FLINTSTONES
30 LITTLE RASCALS

3:30
2 $20,000 PYRAMID
5 MERV GRIFFIN
9 CROCKETT'S VICTORY GARDEN (THU)
9 SNEAK PREVIEWS: TAKE TWO (FRI)
9 PAINT WITH NANCY (MON)
9 FRENCH CHEF (TUE)
9 HERE'S TO YOUR HEALTH (WED)
11 POPEYE (THU)
11 BUGS BUNNY (MON-WED, FRI)
30 SUPERMAN

4:00
2 THREE'S A CROWD
4 DINAH! & FRIENDS
9 MISTER ROGERS (R)
11 SIX MILLION DOLLAR MAN (MON-THU)
11 BIONIC WOMAN (FRI)
30 THE BRADY BUNCH

4:30
2 M*A*S*H
9 ELECTRIC COMPANY (R)
30 THE MUNSTERS

5:00
2 4 5 NEWS
9 SESAME STREET
11 CAROL BURNETT AND FRIENDS
30 THE BRADY BUNCH

5:30
2 ABC NEWS
4 CBS NEWS
5 NBC NEWS
11 THE GONG SHOW (THU, FRI)
11 GET SMART (MON-WED)
30 HAPPY DAYS AGAIN

AM Stations				FM Stations			
KSD	(550)	WIBV	(1260)	WSIE	*(88.7)	KSCF	*(97.1)
WRTH	(590)	KKOJ	(1320)	KCFV	(89.5)	KSLQ	*(98.1)
KXOK	(630)	KWK	(1380)	KCLC	(89.1)	KFUO	*(99.1)
KSTL	(690)	KJCF	(1400)	KYMC	*(89.9)	WZEN	*(100.3)
KWRE	(730)	WIL	(1430)	KWUR	*(90.3)	WMRY	*(101.1)
WEW	(770)	KIRL	(1460)	KWMU	*(90.7)	KEZK	*(102.5)
KFUO	(850)	WESL	(1490)	KSLH	(91.5)	KMOX	*(103.3
WGNU	(920)	WINU	(1510)	WIL	*(92.3)	WJBM	*(104.1)
KXEN	(1010)	WOKZ	(1570)	KCFM	*(93.7)	WCBW	*(104.9)
KMOX	(1120)	KATZ	(1600)	KSHE	*(94.7)	WwwK	*(106.6)
WHCO	(1230)	KADI	*(96.3	KADI	*(96.3)	KKSS	*(107.7
						*Stereo	

You've Slept On The Rest . . .

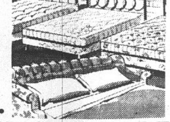

VISA
master charge THE INTERBANK CARD
NOW...
SLEEP ON THE BEST!!
Buy a Custom-Built
SAFFRON "SOUNDSLEEPER"
FACTORY DIRECT
WHOLESALE MATTRESS CO.
19th & Delmar Phone 452-5200
CREDIT TERMS AVAILABLE • FREE DELIVERY

Your Horoscope Guide

For The Week Of February 17 to 23
By GINA, Copley News Service

For more complete forecast, read indications for your Ascendant sign plus Birth sign. To find your Ascendant sign, count ahead from Birth sign the number of signs indicated.

Time of Birth	Probable Ascendant is:
4 to 6 a.m.	Same as birth sign
6 to 8 a.m.	First sign following
8 to 10 a.m.	Second sign following
10 to Noon	Third sign following
Noon to 2 p.m.	Fourth sign following
2 to 4 p.m.	Fifth sign following
4 to 6 p.m.	Sixth sign following
6 to 8 p.m.	Seventh sign following
8 to 10 p.m.	Eighth sign following
10 to Midnight	Ninth sign following
Midnight to 2 a.m.	Tenth sign following
2 to 4 a.m.	Eleventh sign following

ARIES: (March 21 to April 19 — Also Aries Ascendant) — You are interested in the unusual now. So read, study and investigate new information. Make realistic plans budget-wise. Take into consideration the material resources you're sure of, not those you hope will come through.

TAURUS: (April 20 to May 20 — Also Taurus Ascendant) — Concentrate on routine matters with an accent on efficiency. Use your capabilities in an assertive way at work. Be willing to work overtime if necessary on a project where you take charge and control.

GEMINI: (May 21 to June 20 — Also Gemini Ascendant) — Be very observant from a sidelines position. Other people are taking the initiative and it is wise not to get directly involved. Reflect and review past experiences for greater self-understanding.

CANCER: (June 21 to July 22 — Also Cancer Ascendant) — You're in the driver's seat and accomplishments will come easier for you. Use your high energy and feeling of self-confidence to move forward in all your affairs. Work privately on a personal project.

LEO: (July 23 to Aug. 22 — Also Leo Ascendant) — Past experiences may come to your mind and you can be nostalgic in going over past events. There is much you can learn from this review. Curb the tendency toward impatience and temperamental outburt with mate or partner.

VIRGO: (Aug. 23 to Sept. 22 — Also Virgo Ascendant) — Accent is on cooperation with partners and mate on important projects. Do your share. Pay especial attention to loved ones who may need additional understanding or help. Deal openly with any differences of opinion.

LIBRA: (Sept. 23 to Oct. 22 — Also Libra Ascendant) — Don't be light-hearted about job matters, especially if you are considering a change. Be sure your move will better yourself and not just be an escape from discomfort. Intellectual and mental activities are favored.

SCORPIO: (Oct. 23 to Nov. 21 — Also Scorpio Ascendant) — Accent is on finances and you could feel it is the time to take on some sort of extra expense. Carefully evaluate your expectations and don't be overly optimistic. legal matters are not favored now, so delay them if possible.

SAGITTARIUS: (Nov. 22 to Dec. 21 — Also Sagittarius Ascendant) —Spend more time at home with loved ones around you. Renew the romance in your marriage or close relationship. Guard against being gossipy about those in your private life and avoid suspicious thoughts.

CAPRICORN: (Dec. 22 to Jan. 19 — Also Capricorn Ascendant) — Concentrate on work and your efficient performance. A past work effort is about to pay off. Finances are improving, which will help you to set aside some worries. Don't listen to gossip — ignore it.

AQUARIUS: (Jan. 20 to Feb. 18 — Also Aquarius Ascendant) — Business and pleasure appear closely related now. Now is the time when you can expand your interests and areas of acivity. Be careful you aren't unrealistically optimistic. Legal matters could be slow-moving and worrisome.

PISCES: (Feb. 19 to March 20 — Also Pisces Ascendant) — Problems in a close relationship could be due to lack of communication. Show your feelings and discuss your differences more openly. Your mind is sharp and you can find much pleasure in a new group of interesting peopole.

Send for your PERSONAL IN-DEPTH ANALYSIS recorded by Gina on cassette tape. Discover the challenges and opportunities you will face in the coming year. Send name, address and birth date, along with $12.50 (USA Funds) to: Gina, Box 22671, San Diego, Calif. 92122.

American spending

Throughout the last year Americans spent $192 million on foreign missions involving religion, but, they also spent $210 million on dog food and care. — CNS

TOWNSEND TV
2712 Nameoki Rd. Phone: 877-2564
Zenith & Magnavox Sales & Factory Service

INFLATION
put the bite on you?

BITE BACK with a Name Newspaper Classified Ad...
Good prices have been realized by selling valuable items you have grown tired of. People are anxious to buy good things that you don't enjoy any more. Cash in your pockets through our classified columns.
GRANITE CITY PRESS-RECORD

Getting settled made simple.
Change-of-address dilemmas fade after a WELCOME WAGON call.
With WELCOME WAGON, it's my job to help you make the most of your new neighborhood. Where to shop. Community opportunities. Special attractions. Lots of facts to save you time and money.
Plus a basket of gifts for your family.
I'll be listening for your call.
Welcome Wagon
VIVIAN GRAY — 874-3077

ATTENTION HOMEOWNERS!
FREE!
6 PIECE
Steak Knife Set

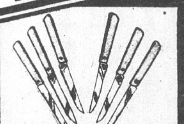

with every no obligation in-home presentation for siding or replacement windows. This is not an inducement to buy
1st 100 to Contact
FOR SIDING OR WINDOWS

CALL: (COLLECT) (314) 432-4411
or send in the coupon below.
VARN & SONS 2342 Centerline Industrial Drive St. Louis, MO 63141
NAME
STREET
CITY STATE ZIP
PHONE ☐ SIDING ☐ THERMAL REPLACEMENT WINDOWS

ITALIAN
SPAGHETTI and MEATBALL DINNER
SUN., FEB. 17
Noon to 6 p.m.
Adults $3.50
Children under 12, $1.75
Desert and Beverage Included
St. Mark's Church Basement
6th and Broadway
Venice, Ill.
CARRY OUTS AVAILABLE

Bassoon and oboe recital

Rebecca McCommis, a senior in music education at Southern Illinois University at Edwardsville, will give a bassoon and oboe recital on Feb. 22 at 8:15 p.m. in the Lovejoy Library auditorium at SIUE.

Miss McCommis, a native of Granite City, will be accompanied by pianist Cynthia Johnson and clarinetist Victor Freyer, both SIUE students. Admission is free.

OONK'S
DRIVE-IN LIQUOR
IT'S QUICKER!

Sea Adventures Pack 7 topic

Cubmaster Karl Markovich led the opening ceremony, which was performed by the Webelos Den Pack 7, and announced the theme for the January pack meeting was "Sea Adventures."

The cubs performed a "pirate" skit which they had written and the Webelos performed a skit about camping, they had learned on their first camping adventure with Boy Scout Troop 7 at the Lions Den campsite in Imperial, Mo.

New cub Kevin McKee was welcomed into the Webelos Den and was presented his Bobcat patch and Webelos denner cords.

Greg Hagen received his Bear patch and was advanced into the Webelos Den and presented with his colors and scarf.

Awards were as follows: Raymond Gunether, recruiter patch, citizenship, naturalist, and engineer. Karl Markovich Jr., scientists, citizenship, outdoorman and was elected assistant Webelos denner; Charles Alexander, citizenship, scientist and outdoorman.

Forest Burris, citizenship, scientist and also his colors and scarf; Steven Falbe, citizenship, scientists, outdoorman; Frank Scaturro, scientist and outdoorman; Joey Kusmierczak was elected cub denner. Robbie Buecker, Bobcat patch and was elected assistant cub denner; Patrick Boyer, Wolf patch and Bear book; Eric Markovich, Bear patch and one gold arrow point; Michael Yureck, one gold arrow point.

Regina Buecker volunteered to assist Dianna Markovich as den mother; Bob Buecker volunteered as assistant cubmaster and Ron McKee volunteered as assistant Webelos leader with Tony Boyer.

Closing cermony was performed by the Webelos den, and refreshments were served by Jo Yureck, committee chairman and Regina Buecker.

VENICE FIRE DEPARTMENT
Sponsored
BINGO
EVERY SUN.—1:30 P.M.
AMERICAN LEGION
VENICE, ILLINOIS
GUARANTEED $1800 PAY-OUT
$500 PROGRESSIVE JACKPOT
$300 GUARANTEED JACKPOT
PAYS DOUBLE ON RED CARDS

Fellowship Center dedication service

On Sunday, Feb. 17, there will be a special 10 a.m. service for the dedication of a new addition at the Christian Fellowship Center, I-55 and Rt. 162, Troy, Ill., just north of the 76 Truck Stop.

The Rev. Richard Dortch, superintendent of the Illinois Assemblies of God, will be the guest speaker. Sharon Haygood, of Denton, Texas, will be ministering in music for this service only. She is well known for recordings of gospel music, and also sang with the Gaithers on the "Hallelujah Chorus" album.

There will be a luncheon immediately following the service, in the new Fellowship Hall. Pastor is John Polizzi.

Moth or butterfly?

Close examination of the feelers, or antennae, will usually distinguish between moths and butterflies. Butterfly antennae are always thin and smooth-looking with a swelling at the tip that is blunt except in one family, the skippers.

Moths may have smooth or feathery antennae, but in only one or two small groups is there a swelling, or club, near the end.

AAA Maintenance
Radio Dispatched—
Snow Removal Call 931-0420

AMVETS 204
VALENTINE'S SPECIAL
Saturday, Feb. 16—8:30 p.m.-11:30 p.m.
FEATURING THE MUSIC OF
DAVID HYLLA
"LADIES AUXILIARY SERVING"
AMVETS 204
1242 IOWA ST., MADISON
"HAPPY VALENTINE'S DAY"

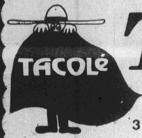

Tacole'
(FORMERLY TACO HUT)
3900 NAMEOKI RD. PHONE: 876-8267
(IN THE OLD FIREHOUSE)
TRY OUR REGULAR SALAD BAR or SOUP and SALAD BAR
OPEN 7 DAYS—11:00 a.m. til 12:30 a.m.
Tacole . . . Same Fine Food . . . New Location
CARRYOUT or DINING ROOM SERVICE

Rusty's
RESTAURANT
LUNCH TUES. Thru FRI.
EXTENSIVE DINNER MENU
FEATURING
DELICIOUS SEAFOOD
PRIME BEEF
Italian & Veal Specialties
Special Dinners Nitely
Buffet Every Tuesday and Sunday evenings
Plan Your Holiday Party Early
1201 N. Main Edwardsville
656-1113
CLOSED MONDAYS

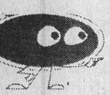

We're All Fired Up At . . .
Sonnie's Lounge
LOCATED OFF HWY. 157 AND I-70, COLLINSVILLE
For the Gala Events of February
LOOK WHAT'S IN STORE!
BOBBY FANCHER . . Feb. 13 thru Feb. 17
Feb. 20 thru Feb. 24
DENISE WAYNE And FANTASIA. . . . Feb. 27 thru March 2
March 5 thru March 9
OMNI . . . . March 12 thru March 16
March 19 thru March 23
ALL ENTERTAINMENT BOOKED 5 NIGHTS PER WEEK
BEST OF ALL
NO COVER CHARGE
Very Reasonable Cocktails (month of February only)
We've ditched our Computers and now hand-pour drinks — Guaranteed to Please!
JOIN US FOR THESE SPECIAL EVENTS . . .
- Complimentary dance lessons and hors d'oeurvs — Wednesdays beginning at 7:30 p.m.
- Happy Hour and hors d' oeurvs — Fridays 4 til 6 p.m.
- Dance contest — Thursdays
GRAND PRIZE $1250.00

NIGHTLY 7:00-9:10
SUN. MATINEE 2:00
Richard Gere
Lauren Hutton
American Gigolo R

eastgate TWIN CINEMA
Eastgate Shopping Cntr.-E. Alton 254-5289
The most fun you'll ever have... in the dark!
MIDNIGHT MADNESS
Nightly 7:00-9:10
Sun. Mat. 2:00
PG

b-a-c ciné
Hwy. 111 in Roxana 254-6746
Ends Tonite
"THE PRIZE FIGHTER"
(PG) 7:00-9:00
Starts FRIDAY all seats $1.00 R
AL PACINO CRUISING

miners all seats $1.00
202 W. Main—Collinsville
Starts Friday!
"JAWS II" (PG)
Nightly 7:00-9:10, Sun. Mat. 2:00

b-a-c theatres cinema
5700 N. Belt West—Belleville
6-Track Dolby Stereo!
"THE ROSE" (R)
Nightly 7:00-9:30, Sun. Mat. 2:00

fairview TWIN CINEMA
W. Of Jct. 50 & 159—Fairview
"KRAMER VS. KRAMER"
Fri. & Sat. 7:00-9:00-11:00
Sun. 2:00-7:00-9:00 (PG)
"THE ELECTRIC HORSEMAN"
(PG) Nightly 7:00-9:15
Sun. Mat. 2:00

french village DRIVE IN
Hwy. 50 at 157
Fri. & Sat. Only! (Weather Permitting)
"LAST HOUSE ON THE LEFT"
& "DON'T LOOK IN THE BASEMENT"
Plus! 2 Extra Hits! (R)

TOM GREEN
IS BACK
THURS.-FRI.-SAT.
FOR YOUR LISTENING PLEASURE
The DEN
24TH AND STATE

FISH FRY
FRIDAY, FEBRUARY 15th
3 P.M. - 10 P.M.
JACK SALMON & WHITEFISH FILLETS
SANDWICHES & PLATES
Also Chili & Other Sandwiches
CARRY-OUTS AVAILABLE
ERNIE and ANNIES
935 Niedringhaus Phone 877-5071

Happy Strings Benefit
CHICKEN 'N' BEER DANCE
SATURDAY, FEBRUARY 16
8 P.M. to 1 P.M.
Music By
VINCE'S INTERNATIONALS
CROATIAN HOME
10th & Madison Ave.
$15 Couple $8 Single
Childern Under 16 $4
TICKETS INCLUDE CHICKEN, BEER AND SET-UPS

FIRST ANNUAL
VALENTINE'S DANCE
Sponsored by the
Granite City Democrat
Precinct Committeemen
SATURDAY, FEB. 16
9:00 P.M. to ???
at the
MOOSE HALL
19th & Adams Granite City
Dance to the Music of
ART LaVELLE'S BAND
Admission $2.00 Per Person

Ravanelli's
CARRY-OUT SPECIAL!
Call 877-7029
☆ 12 Pcs. Chicken ☆ Pint Salad
☆ Potatoes
☆ Twin Loaf Hot Garlic Bread
NO CHICKEN ORDER TOO SMALL OR TOO LARGE . . .
1 PIECE OR 4,000 PIECES!!!
Feeds 4 or 5
American Village Shopping Center

MID-AMERICA THEATRES
Kramer vs. Kramer
NAMEOKI
877-6630 Nameoki Shop. Ctr. Granite City
MAT. SUN. 1:05 3:05
5:10 7:15 9:20
EVENINGS 7:05 9:05
PG
LAST DAY
"GOING IN STYLE" Evenings 7:05 9:05 PG
—STARTS FRIDAY—
Some thing is watching... waiting... and wanting... on...
SATURN 3
NAMEOKI
877-6630 Nameoki Shop. Ctr. Granite City
MAT. SUN. 1:05 3:05
5:05 7:10 9:10
EVENINGS 7:10 9:10
R
LAST DAY
"ONION FIELD" Evenings 7:05 9:30 R
—STARTS FRIDAY—
A WONDROUS ANIMATION SPECTACLE
WALT DISNEY'S
SLEEPING BEAUTY
G
WASHINGTON
451-7448
Granite City
—PLUS—
"HORSE WITH FLYING TAIL"
Mat. Sat. & Sun. 1:05 3:10 5:20 9:25
Evenings 7:05 9:10
PEPSI CARDS GOOD MON. THRU THURS.

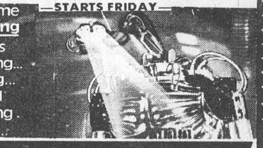

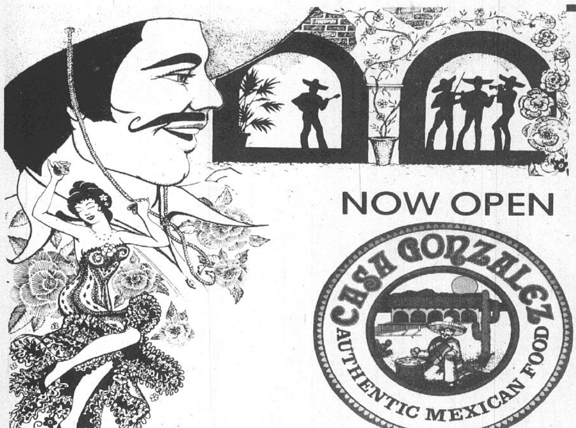

NOW OPEN
CASA GONZALEZ
AUTHENTIC MEXICAN FOOD
AUTHENTIC
Mexican Food
OR ENJOY A
"Fine Steak Dinner"
ENJOY A "COCKTAIL" WHILE YOU DINE
HOURS: Sun. thru Thurs., 11 a.m. til 10:30 p.m.
Fri. & Sat., 11 a.m. til 12:30 a.m.
FORMERLY THE CHUCKWAGON
UNDER NEW MANAGEMENT
JOE MORRISON
CROSSROADS PLAZA 876-8877